THE ESCANABA DAILY PRESS

VOL. XXXX NO. 169 | [UPPER PENINSULA'S LEADING NEWSPAPER] | ESCANABA, MICHIGAN, WEDNESDAY, OCT. 6, 1948 | [ASSOCIATED PRESS LEASED WIRE NEWS SERVICE] | 16 PAGES

Powers Indict Russia; Vishinsky Says Nothing

Gov. Dewey Sticks To United America Theme In Campaign

BY MARVIN L. ARROWSMITH

Albany, N. Y., Oct. 6 (AP)—Gov. Thomas E. Dewey is going to keep pounding away at a united America campaign theme on the ground it is restraining Russia.

The Republican presidential nominee also will continue to hammer at the idea that this country can maintain its prosperity and thus meet its economic committments to western Europe.

Friends of the New York governor said his closest advisor on foreign affairs, John Foster Dulles, clinched those decisions in giving Dewey a first hand report on relations with the Soviet Union.

Dewey and Dulles conferred for three and a half hours yesterday about the world situation. Dewey said afterwards they paid special attention "to the grave problems created by the policies of Soviet Russia."

Kremlin Impressed

Dulles, a U. S. delegate to the United Nations general assembly, flew home from Paris to discuss the Berlin blockade crisis and other international matters with the GOP candidate.

Repeatedly mentioned as Dewey's choice for secretary of state if the Republicans win, Dulles gave the governor a grim picture of U. S. relations with Russia.

Those in a position to know, but who asked not to be named, said Dulles told Dewey the situation was more critical now than at any time since the war. They said also that Dulles reported that relations had deteriorated rapidly during the last four months.

But he at the same time advised Dewey, it was understood, that his principal campaign thesis—a unified America is the best assurance of world peace—has had a sobering and restraining influence on Russia.

All during the 8,800-mile campaign tour he completed Sunday, Dewey kept saying that aggressor nations should not mistake election year debate for disunity. He said the campaign would serve to make the United States stronger than ever.

Chinese Evacuate Manchurian Capital

Beleaguered Changchun Residents Starving

Nanking, Oct. 6 (AP)—Long beleaguered Changchun, capital of Manchuria, was abandoned by the government today, a high military source said. Russian planes from the Port Arthur-Dairen area buzzed American operated planes carrying evacuees from Manchuria, retired U. S. Maj. Gen. Claire Chennault's air line announced.

The government was said to have voluntarily evacuated Changchun, where 200 persons a day were reported starving to death. The city had been under Communist siege for a year.

Changchun's defenders, some 100,000 strong, were reported moving toward Mukden, 200 miles to the southwest.

In Shanghai, the commercial Air Line operated by Chennault, famed Flying Tiger leader of war days, said two of its American pilots reported they were harrassed by Russian P-39 lend lease planes out of the Port Arthur-Dairen area. No shots were fired the American pilots said.

FAMILY DOCTOR 97

Benton Harbor, Mich., Oct. 6 (AP)—Dr. H. P. Mix, who has brought untold numbers of North Berrien county residents into the world during his medical career extending over a period of 65 years, will observe his 97th birthday Sunday at the home of a daughter, Mrs. J. A. Tuell of Nickerson avenue, Fair Plain.

Weather

Reported by U. S. Weather Bureau

UPPER MICHIGAN: Cloudy with showers tonight. Thursday cloudy with showers, becoming cooler in the west portion.

ESCANABA AND VICINITY: Mostly cloudy with showers and little change in temperature tonight. Winds will be southeasterly 28 to 35 MPH. Mostly cloudy with little change in temperature, winds becoming northwesterly 28 to 35 MPH Thursday. High 62, low 52.

	High	Low
ESCANABA	57	55

Temperatures—High Yesterday

Alpena	65	Lansing	67
Battle Creek	64	Los Angeles	70
Bismarck	64	Marquette	65
Brownsville	88	Memphis	76
Buffalo	61	Miami	79
Cadillac	64	Milwaukee	62
Calumet	60	Minneapolis	68
Chicago	65	New Orleans	79
Cincinnati	61	New York	58
Cleveland	55	Omaha	72
Dallas	88	Phoenix	91
Denver	69	Pittsburgh	48
Detroit	60	St. Louis	70
Duluth	65	San Francisco	66
Grand Rapids	65	S. Ste. Marie	60
Jacksonville	71	Traverse City	65
Kansas City	79	Washington	52

PANHANDLE MAKES AMENDS — A young Navajo Indian girl saw the sights at the Tri-State Fair in Amarillo, Tex., last night as Texas panhandle citizens did their best to make her forget a "Jim Crow" incident.

Miss Florence Iva Begay, 17, shown above with her parents, was escorted on a tour of the fair midway by five students from West Texas State college at Canyon.

"It's my first big fair," she said.

Miss Begay was an honor graduate of a high school in Flagstaff, Arizona. While she was traveling through Texas to accept a scholarship at Sarah Lawrence College she was asked by two passengers to move to the part of a bus reserved for Negroes. It was her first trip away from home and the young girl was dismayed. She turned around and went back to Flagstaff.

The president of Sarah Lawrence College, Harold Taylor, telephoned the girl in Amarillo and asked her to go ahead and accept the scholarship to the fashionable Bronxville school.

Miss Begay said she was grateful "but I have already enrolled in Arizona State College at Flagstaff."

Michigan Bell Rate Raise Approved For $8,270,000 Annually

Lansing, Oct. 6 (AP)—Michigan Bell Telephone company today had approval to raise its rates for service a total of $8,270,000 annually.

The increase will be shared by some 1,600,000 Michigan telephone users, but will not go into effect until the company files a new rate schedule with the Michigan public service commission and receives the commission's permission to put the schedule into effect.

The rate increase approved today by the commission compared with the increase requested by the company on Aug. 27, 1947, of $10,500,000.

Commission sources said that the increase which was approved would bring the company a six per cent total return on its investment. The company's net income for the year ending August 31 was $7,936,000, approximately $5,000,000 short of the six per cent.

After income taxes are deducted the increase approved today will bring the company an estimated additional $5,095,000.

The commission, shortly after the company filed its application for an increase, ordered a full investigation of the business of the utility. The commission staff and independent engineering consultants conducted the investigation, which ended in June, 1948.

In the meantime, the commission conducted extensive hearings into the case.

The Cities of Detroit, Ferndale, Saginaw, Royal Oak, Huntington Woods, Iron Mountain, Hazel Park, Grand Rapids, the village of Pinckney, the Michigan Hotel Association, and the Communication Workers of America filed objections to the increase.

"The commission recognized," a formal statement said, "that the Michigan Bell company has been x x x engaged in an extensive x x x construction program in an effort to supply telephone service for all who desire it. Needed additions to its plant for 1948 are estimated to amount to $70,087,000, and the amount estimated for 1949 is $57,000,000."

State College Sets Enrollment Record Of 15,886 Students

East Lansing, Oct. 6 (AP)—Michigan State college reported its highest enrollment in history today for its fall term.

Registrar R. S. Linton said 15,886 students have enrolled to date and that 200 short course students are expected later this month. Total registration, a record at that time, a year ago was 15,208.

Of the total, 8,300 are war veterans with men outnumbering the women four to one. Linton said there was a slight decrease in the veteran and male percentage and 4,200 new students, with an increase in transfers from other institutions.

High Winds Strike Tokyo, Braced For Oncoming Typhoon

Tokyo, Oct. 6 (AP)—Winds up to 40 miles an hour struck Tokyo tonight as the city awaited a typhoon that caused $10,000,000 damage on Okinawa.

High tides were reported along the eastern coast of Honshu Island. Precautions had been taken in the U. S. bases of Yokohama, Yokosuka and Tokyo Bay to protect shipping.

Airforce weather observers predicted a 60 mile an hour wind in Tokyo when the center of the storm passes south of Tokyo about 2 a. m. Thursday.

National Forests Tighten Fire Bans

Milwaukee, Oct. 6 (AP)—All national forests in Wisconsin, Upper Michigan and Minnesota have been placed under camping and smoking restrictions because of fire hazards.

Jay H. Price, regional forester, said it was the first time such a ban had been imposed on all forests in the district simultaneously. Under state orders, all forest lands in northern Wisconsin and Upper Michigan are under similar restrictions.

Lake Skippers May Use Radar Charts

Fluorescent Maps Made Of Shipping Channels

Cleveland, Oct. 6 (AP)—Captains of ships sailing the great lakes soon will be asked what they think about the idea of using navigation charts especially designed for use with their radar sets.

These charts—landlubbers call them maps—are printed on fluorescent paper and when viewed in ultra violet light show the picture of a channel or harbor exactly the way it appears on the radar scope.

Thus a navigator would compare his chart with his scope and easily determine his precise position.

The shore captains' committee of the lake carriers association has recommended that a survey be made with a single chart showing the St. Mary's River, between Lake Superior and Lake Huron. If the plan catches on, conferees said charts probably would be made of other harbors and channels.

The idea itself is not especially new. About a year ago river navigation charts from radar photographs were assembled by Col. B. B. Talley, Louisville district engineer of the U. S. Corps of Engineers.

It was done like this: pictures of the radar scope were taken at regular intervals by an automatic camera aboard the survey boat Cherokee.

Upon completion of the trip the photographs were linked together to produce a continuous strip map. Then this was reduced to the scale of standard navigation charts.

Schoolboy Injured In Mountain Climb Dies In Sleep Bag

Quilcene, Wash., Oct. 6 (AP)—Mountain climbers, who scaled the Brothers Peak in the Olympics in an effort to rescue an injured high school student, found him dead yesterday in his sleeping bag.

The boy, 17-year-old Robert Thorson of Bremerton, had suffered head injuries in a 40-foot fall 24 hours earlier.

A companion wrapped him in his sleeping bag at the 6,000-foot level of the 6,800-foot snow-capped peak and then led searchers to the scene. A doctor estimated that Thorson had died an hour after being injured.

The mountain climbing victim was president of the Bremerton high school student body. He was the son of Dr. and Mrs. Orin P. Thorson.

Lewis Attack May Prove Real Boost, Truman Tells Press

By ERNEST B. VACCARO

Aboard Truman Train Enroute to Philadelphia, Oct. 6 (AP)—President Truman had this to say today about John L. Lewis's attack on him yesterday as a "malignant, scheming sort of an individual . . .":

"You remember the statement he made about John Garner—it made Garner a great man."

The United Mine Workers leader once described former Vice President Garner as a labor baiting, poker playing, whisky drinking evil old man."

His characterization of Mr. Truman was delivered at yesterday's opening of the mine workers biennial convention in Cincinnati.

The president's comment came as he started on a three-day eastern campaign swing that will carry him into the home state of his Republican presidential rival, Gov. Thomas E. Dewey of New York.

Jaunt Cut Short

Mr. Truman had planned to make it a four day tour but cut it short after summoning Secretary of State Marshall back from Paris to report on the international situation.

The president's special train pulled out at 8:45 a. m. (EST). He will make a major speech in Philadelphia tonight (at 9:30 p. m. EST). other major talks are set for Jersey City, N. J., tomorrow night and Buffalo, N. Y., on Friday night.

The White House announcement late yesterday that Mr. Truman had directed Marshall to return from the United Nations sessions on Saturday was coupled with the cancellation of a number of rear platform appearances set for that day in New York state and Pennsylvania.

Retail Stores Post Lower Meat Prices

First Effects Of Break Felt In Chicago

Chicago, Oct. 6 (AP)—New price tags, showing lower cost for meat, are being posted in some chain retail stores.

The reduced prices for many of the nation's consumers followed an extended break in wholesale prices of hogs at the country's major livestock centers.

Livestock experts had predicted a cut in retail prices but some did not expect the lower prices immediately. But wholesale hog prices continued to tumble yesterday. Many retail stores are expected to pass on the lower prices to the consumer.

Chain store spokesmen in New York, Chicago and Cleveland announced price cuts ranging from two to as high as 20 cents a pound. The Kroger chain of stores in the Chicago area this weekend will cut prices on more than 50 meat items, said W. C. Bell, branch manager. Most of the declines will range from five to 11 cents a pound.

Gold Pesos Worth $135,150 Siezed On Pier At Brooklyn

New York, Oct. 6 (AP)—A cache of 2,550 Mexican gold pesos worth $135,150 was seized by custom officers yesterday in an automobile on a Brooklyn pier awaiting shipment to Rotterdam, Holland.

The coins, each worth $53 were in about 100 packages, poorly concealed by a floormat in the rear of the automobile.

Collector of customs Harry N. Durning said the car had arrived by rail from Laredo, Mexico, and his agents were trying to determine who was responsible for the allegedly illegal load of gold.

The automobile was about to be loaded on the S. S. Norwalk Victory when the gold was discovered.

Clark Gable Nicked In $3,159 Forgery; Doesn't Know Man

Hollywood, Oct. 6 (AP)—Clark Gable denies ever having seen a man accused of forging his name on a $3,159.85 check and claiming to be his closest friend.

Police quoted Lawrence C. Bernhardt, 34, building contractor, as saying he had the power of attorney for Gable. They added he used the check to buy an auto and issued another to make a down payment on a plane.

Detective J. K. Reeves said he would ask the district attorney to issue a complaint charging Bernhardt with forgery and grand theft.

British Red Dean Will Tour Canada

Ottawa, Oct. 6 (AP)—Dr. Hewlett Johnson, the "Red Dean" of Canterbury who recently was refused entry to the United States, will make a speaking tour of Canada next month, it was learned last night.

Dr. Johnson will make the tour under the sponsorship of the Canadian-Soviet friendship council of Toronto. His address in Ottawa Nov. 8 will be on "International Peace and Goodwill."

Florida Escapes Serious Loss In Brief Hurricane

Miami, Fla., Oct. 6 (AP)—South Florida's "gold coast" dried out today after a tropical hurricane scrubbed the area with wind and rain.

One person died of a heart attack and six others were injured in the greater Miami area but all Florida apparently escaped serious wind and water damage.

Cuba counted 11 dead, 300 injured and crop damage estimated at $6,000,000 when the storm raked the island before moving on Florida. Key West escaped serious damage.

The Caribbean - born storm scored a direct hit on Miami. The center of the great swirling mass passed directly over the city early last night, roared on to Fort Lauderdale and sliced out to sea at Pompano.

At 5 a. m. (EST) the hurricane was 120 miles east northeast of West Palm Beach, moving up the Atlantic at 18 to 20 miles an hour.

Hurricane winds covered an area 50 miles in diameter around the center and gales extended outward 60 to 70 miles.

Continued northeast movement is indicated, the weather bureau said, and some acceleration in forward speed is indicated. Shipping in the path of the storm was advised to exercise caution.

Sprouting at least three tornadoes before it left Florida, the hurricane dumped .56 inches of rainfall at the Miami International airport and flooded the western suburbs of greater Miami, Hollywood and Fort Lauderdale.

One tornado wrecked 13 houses and injured three persons at Pompano. Another twister hit near Opa-Locka where it flattened two dwellings. A third sliced the top off a two-story farm dwelling four miles west of Fort Lauderdale.

The storm lashed Miami with sustained winds of 78 miles an hour and gusts up to 90.

West Palm Beach had winds up to 62 miles an hour as the storm center passed 40 miles to the east and continued northeastward in the Atlantic.

Flier Hurt. Awaits Rescue For 20 Days

Companion Dies In Crash On Wyoming Mountain

Casper, Wyo., Oct. 6 (AP)—A flier who survived 20 anguishing days on a rugged mountain near his dead companion is on the road back to life.

Marvin Alvey, 37, and Martin Mitzkus, 35, both of Forsyth, Mont., set out from Casper Sept. 16 in their light plane for a reunion in Denver.

The plane crashed in nearby desolate Deer Creek Range and Mitzkus, the pilot, was killed instantly. Alvey's ankle was shattered.

Alvey had 24 candy bars along "just in case." He rationed himself to two-a-day. They ran out a week ago. He dragged himself painfully down a slope a half mile to water, time after time. Then he crawled back, afraid to leave the plane.

Every night he built signal fires. One went out of control, destroyed the wreckage and cremated his friend. Forest lookouts say they saw the little blazes, watched them go out thought no more of them.

Relatives didn't report the men's absence until Sunday. Those in Denver believed them in Montana.

The 2151st air rescue unit at Lowry air base, Denver, sighted the wreckage from the air Monday.

King Of Siam May Lose Sight Of One Eye From Accident

Lausanne, Switzerland, Oct. 6 (AP)—King Phumiphon Adulet of Siam may lose the sight of his right eye as the result of an automobile accident near here Monday, a member of his staff said today.

The spokesman said the 19-year-old monarch is "completely out of danger" but the condition of his right eye is regarded as serious.

It will not be known for several days whether Phumiphon will regain his full sight, he said.

The king's injuries, mainly facial, were caused when a midget car he was driving crashed into the rear of a truck.

Phumiphon's brother-in-law, Aram Radamakuhl, who was a passenger in the car, sustained a fractured skull and several broken ribs. He was reported still in a serious condition.

Gas Kills Son, 63; Mother, 84, Lives

Pontiac, Mich., Oct. 6 (AP)—Death brushed past 84-year-old Mrs. Emma Githens yesterday to claim her son, Herbert Githens 63.

They were overcome by gas from a coal stove Sunday in their home at Big Beaver east of Birmingham.

Githens died yesterday. His aged mother was released from the hospital as out of danger.

Clashes Tighten Up Peru's Martial Law

Civilians Try To Storm Army Barracks

Lima, Peru, Oct. 6 (AP)—Military authorities tightened martial law measures throughout Peru today following new flareups in two widely separated sectors of the country yesterday.

Army leaders issued a public warning last night that they were ready to act sternly against any violators of the decree suspending civil rights.

Yesterday's disorders were at Arequipa, near the southern tip of the country, and near Paramonga, about 110 miles north of Lima. In both instances armed civilian bands tried to storm army barracks without success.

Meanwhile, in Callao, Port of Lima, where the abortive revolt flared Sunday, order was reported restored after loyal troops forced the surrender of rebellious naval leaders.

HAYMOW FALL FATAL

Tipton, Mich., Oct. 6 (AP)—Russell Harvey, 7, was killed last night when he fell from a haymow at his parents' farm one mile east of here. Playing with two younger brothers, he slipped and landed on a combine 12 feet below.

WORLD SERIES

By Jack Hand

Braves Field, Boston, Oct. 6 (AP)—Johnny Sain hurled the first 1-0 World Series shutout since 1923 today when he blanked Cleveland's Bobby Feller, to give the Boston Braves the opening game of the best-of-seven series before some 39,000 fans.

Sain, the rubber armed righthander with the fancy curve ball, gave up four hits while the great Feller allowed only two hits in a heart-breaking loss.

Tommy Holmes, the Braves' chunky little right fielder, drove home the only run with a single past third base scoring pinch runner Phil Masi in the last of the eighth.

It was the first one to nothing game since Art Nehf of the New York Giants shut out Joe Bush and the New York Yankees in 1923.

	1	2	3	4	5	6	7	8	9
CLEVELAND (AL)	0	0	0	0	0	0	0	0	0
BOSTON (NL)	0	0	0	0	0	0	0	1	X

Feller and Hogan; Sain and Salkeld.

FOR U. S. IN UN — Dr. Philip C. Jessup, above, alternate U. S. delegate on the UN Security Council, is representing this country in Council discussions of the Berlin crisis.

California Jap Gets Death For Treason

Nisei, 28, Sentenced To Prison Gas Chamber

Los Angeles, Oct. 6 (AP)—California-born Tomoya Kawakita, convicted of committing brutalities against American war prisoners while he was an interpreter at Japan's infamous Camp Oeyama, is under sentence of death for treason.

Federal Judge William C. Mathes yesterday sentenced the 28-year-old Nisei to die in the gas chamber at San Quentin prison. No date for the execution was fixed.

Morris Lavine, defense counsel, immediately filed notice for appeal. Lavine tried for hours to have the conviction set aside on grounds that coercion and [illegible] influence had been exerted upon the jury.

Kawakita—called "Meatball" by 35 ex-servicemen who testified against him—was convicted of treason Sept. 2 after eight days of heated deliberation and eleven weeks of trial.

Judge Mathes said the sentence was not based on the brutalities with which Kawakita was charged.

"His crime," the jurist explained, "is that he said from 1943 on he did everything he could to help Japan win the war. The testimony left no doubt that he would willingly have blown up the Pacific fleet or disclosed the secrets of the atomic bomb if he had the ability to do so. Why he wished to return to this country remains his secret."

Physician And Wife Found Dead In Car Murder And Suicide

Stamford, Conn., Oct. 6 (AP)—Police listed as murder and suicide the deaths of Dr. Henry B. Turner, and his Reno-bound estranged wife.

The wealthy New York heart specialist was found fatally wounded yesterday beside the body of Mrs. Turner in their automobile, parked behind a local hotel. Police Chief John B. Brennan said the physician had shot and killed his wife and then turned a gun on himself.

The couple, residents of nearby Darien, had agreed on a divorce shortly before the shooting. A ticket to Reno was found in Mrs. Turner's pocketbook.

Coldwater Boy, 2, Found In Swamp Lost For 18 Hours

Coldwater, Mich., Oct. 6 (AP)—Two-year-old Donald Lee Black was found in a swamp near his home today after an 18-hour search by scores of police and volunteers.

At Community Health Center here, attendants said the child appeared none the worse for his experience.

Two unidentified farmers, attracted by the boy's whimpering, came upon him in the swamp about a mile from his home.

Two airplanes took part in the hunt after Donald Lee wandered away into the marshlands of southern Branch county about 5 p. m., Tuesday.

Russians Use B-25 Planes In Germany

Berlin, Oct. 6 (AP)—The Russians disclosed today they have some American B-25 medium bombers in Germany.

They revealed this in posting a warning at the four-power air safety center that they would conduct local flying in the Allies' southern air corridor. The Russians specified that B-25's would be aloft.

Head Soviet Envoy Bored By UN Talk

Allies Accuse Moscow Of Menacing Peace

BY LOUIS NEVIN

Paris, Oct. 6 (AP)—The United States, Britain and France in turn charged before the United Nations Security Council today that Russia is endangering world peace by blockading Berlin.

Russian deputy foreign minister Andrei Vishinsky, who announced yesterday a Soviet boycott of the debate, sat silently in both the morning and afternoon council sessions. He was at times interested, rapidly jotting notes. At other times he appeared grim or bored.

The old prosecutor gave no hint whether he would join the debate at some later session. He contended yesterday there is no blockade; that the Security Council is incompetent to settle the matter; and that only the foreign ministers' council can solve German problems until a peace treaty is written.

Professor Leads Off

Philip C. Jessup, a Columbia University professor, led the west's assult by declaring the United States has made every effort to agree with Russia and "remove the threat to the peace which has been created by the Soviet Union and which while it remains, is the insuperable obstacle to free negotiations."

Sir Alexander Cadogan of Britain charged in the afternoon session:

"The Soviet Union has resorted to illegal and forcible measures in order to assert its will in Berlin. This is something that can not be justified.

Then Alexandre Parodi of France took the floor and told the council Russia alone "bears direct responsibility for the dangerous situation created in Berlin."

When he finished, Argentina's foreign minister Juan Bramuglia,

(Continued on page 16)

Death Takes Wife Of Dr. J. K. Pollock

Ann Arbor, Mich., Oct. 6 (AP)—Mrs. Agnes Marie Pollock, 50, wife of the chairman of the University of Michigan political science department, died at University hospital yesterday.

She suffered a cerebral hemorrhage Monday and never regained consciousness. Her husband, Dr. James K. Pollock, flew from Washington in time to reach her bedside.

The couple was married in 1921 in Newcastle, Pa. They have two children, Robert, a student at the university, and Ann, a high school pupil.

Quake Shakes Iran; Old Mosque Wrecked

Tehran, Iran, Oct. 6 (AP)—Two hundred persons were killed and thousands were injured by an earthquake last midnight, a dispitch from Meshed said today.

Damage was reported great. The dispatch said parts of the famous Meshed mosque called Gowhas had collapsed.

Meshed is the capital of Khorasan Province, in eastern Iran.

Today's News Highlights

TOWN HALL — Westminster Choir will appear here on Oct. 27. Page 9.

FOREST FIRES—Blazes burn over considerable acreage in Delta and Schoolcraft counties. Page 3.

SPUDS — Manistique potato boosters inspect crop in Schoolcraft county. Page 13.

SNOW FENCE—Harris farmer was using missing equipment. Page 13.

PLANE CRASH — Mrs. Jack Whitney of Gladstone recovering from injuries in Kenora, Ont., hospital. Page 3.

FATALITY—Louis Lagman of Shingleton killed in unusual auto accident near Menominee. Page 13.

CIRCUIT COURT—Two sentenced to prison: jury hears auto damage suit. Page 2.

CITY COUNCIL — Regular meeting will be held Thursday night. Page 9.

EDUCATION — Hannahville Indians may get adult training program. Page 3.

Nearly Month Without Appreciable Rainfall; Forest Fire Hazard Up

With no appreciable amount of rainfall in this area for a month and an extremely high degree of fire danger existing in Upper Peninsula woods, officials of the United States Forest Service in Escanaba this morning sounded a stern warning to all bird hunters, farmers, picnickers and other frequenting the woods to abide strictly by Governor's proclamation.

The proclamation covering the emergency period of forest fire hazard bans all smoking in the woods, campfires except in habitations and improved campgrounds and prohibits the burning of debris.

Fire hazard conditions in the Upper Michigan National Forest in the U. P., comprised of the Hiawatha National Forest in this area and the Marquette National Forest in the eastern part of the peninsula, range from very high to extreme, it was pointed out.

Danger Increasing

"Every day without rain increases the danger considerably, and as yet there is no indication that we will have rainfall very soon," George Young, assistant supervisor of the Upper Michigan National Forest, said here today. "With high winds prevailing, such as the wind we had Tuesday night, the danger is increased. Cool nights and high winds combine to keep humidity down, another danger factor, and of course high winds would spread a fire quickly should a serious outbreak occur."

Young pointed out that the Superior National Forest in Minnesota, the largest in the Great Lakes states, also is endangered.

"Very fortunately, we have had no fire of any consequence as yet," Young said. "And for this we are grateful for the cooperation of bird hunters and others in the woods. Only by continued vigilance, however, under present conditions can we hope to avoid a serious fire."

Ray W. Knudson, staff assistant in timber management at the local U. S. Forest Service office, said this morning that the dryness of the soil has caused curtailment of all hand tree planting.

Precipitation Data

"Machine planting will continue but unless we have rain within the next few days, all planting for the fall season will end," Knudson said. "Should this occur, it would mean our fall planting schedule would be only slightly more than half completed. To be exact, we would be able to plant only 1,750,000 trees compared with a normal fall planting of 3,000,000.

"If we get a good rain soon, we will reach 3,000,000 because we can plant at the rate of 1,000,000 a week under good soil conditions."

A checkup at the Escanaba weather bureau disclosed that this area has had no rain over .07 of an inch since September 7 and none over .17 of an inch since September 1.

There has not been a trace since September 18 and only .07 on the 17th, .03 on September 15 and 14 and .02 on September 11. It is one of the driest autumns on record.

Briefly Told

Immunization Clinic—An immunization clinic will be held Friday afternoon from one to three o'clock at the health center.

* * *

Reckless Driving — Lilas LaCrosse, 2008 Ludington street, was ticketed for reckless driving Tuesday when a car that she was driving struck a car driven by Jessie Friedman, 537 N. 18th street, at the intersection of 13th street and First avenue north. Mrs. LaCrosse turned too wide at the intersection. Both cars were considerably damaged.

* * *

Pump Gun Stolen—A 12 gauge pump gun owned by Paul Porteous, 320 South Seventh street, was stolen Tuesday noon from a parked car at 1408 Third avenue north.

* * *

Apply For License — Applications for marriage licenses have been made at the office of the county clerk by Gene M. Jones and Olive Mattson of Escanaba; Harold Marenger of Cornell Rt. 1 and Mildred Pouliot of Gladstone Rt. 1.

Wave Of Bicycle Thefts Reported

A wave of bicycle thefts was reported this morning by the local police department. Four bicycles were stolen the past two days, two of them later recovered. One of the vehicles was stolen from in front of the police station and was later found at 24th street and 14th avenue. Another was stolen from the Delft theatre and was discovered at Third avenue north.

Bicycles owned by Larry Dimock, 1206 Stephenson, and Mrs. Levine, 1130 Ludington, are still missing. A bicycle seat and bar also was stolen Monday night from a bicycle owned by Gary Carlson, 1605 Eighth avenue south.

Dogs can hear sounds up to about 35,000 vibrations per second.

JURY STUDIES DAMAGE CLAIM

Newhouse And Getchell Get Prison Terms

In circuit court today a jury this morning heard testimony in the damage suit of Alfred Derusha, 119 North Tenth street, against Edward Lequia, 307 South 24th street, and this afternoon began its deliberations.

The plaintiff claims that Lequia was negligent in the operation of his automobile, resulting in a traffic accident at the intersection of 15th street and Eighth avenue south. Damages amounting to $300 are sought by Derusha.

Judge Glenn W. Jackson is presiding, and the jury is composed of the following men and women: Peter Honberg, Margaret LaSalle, Marie Theoret, Bernettie Olson, Hilda Johnson, Lillian Olson, Julius Flath, Stanley Czaikowski, Leo Cousineau, John S. Peloza, Andrew Hill, Mrs. Alma Chenier.

Late yesterday afternoon Judge Jackson sentenced to prison Carlos D. Newhouse, 21, and Ronald Getchell, 21, both of Green Bay. They were charged with two counts, burglary of the W. F. Kammeier jewelry store, 1616 Ludington; and assault with intent to rob Theodore Bingman, 1507 North 18th street. Both offenses occurred in the early morning hours of July 24.

Newhouse was sentenced to 4 to 15 years, and Getchell 3 to 15 years in the state branch prison at Marquette. The sentence was the same for both counts, the terms to run concurrently.

This afternoon the jury civil case of Joseph Peltier vs James D. Pryal is scheduled to start. The case of Gust Rydz vs Louis Rubens, previously scheduled for trial, has been continued.

McKindles Receives Master's Degree

Hancock, Mich.,—Robert S. McKindles yesterday received his diploma from the University of Michigan, granting him his Master of Arts degree in Education. Mr. McKindles specialized in school administration. He is the son of Judge and Mrs. Frank E. McKindles of this city.

Mr. McKindles, a graduate of the Hancock high school, also holds a Bachelor of Arts degree from Northern Michigan College of Education and at present is a member of the Lake Linden high school faculty, where he teaches social science. He taught at Bark River before going into World War II service.

Mrs. Walter Field, Escanaba Resident Many Years, Dies

Mrs. Walter Field, 68, well-known Escanaba resident for manymany years, died at four o'clock this morning at the St. Francis hospital where she has been a patient since Sept. 7.

Mrs. Field was born in DePere, Wis., and came to Escanaba following her marriage to Walter Field about 48 years ago.

Surviving are her husband, Walter, one son, Rev. Wallace Field ow Hempstead, Long Island, two sisters and one brother.

Mr. Field left yesterday morning for Hempstead, Long Island accompanied by his son, Wallace, with whom he will make his home. Rev. Field had planned to come to Escanaba as soon as his mother was able to travel to take her to Hempstead, where she would also have made her home.

The body was taken to the Anderson Funeral home.

SWAMP NAMED FOR HIM

Limberlost swamp, in Indiana, made famous by Gene Stratton Porter, was named after a hunter, "Limber Jim" McDowell, who was lost within its borders for several days, avoiding his own companions, mistaken in the distance for Indians.

The Texas City, Tex., waterfront explosion killed 468 persons.

Coal Silo Being Installed At City Steam Plant Site

The construction of a concrete coal silo for the storage of coal at the city steam plant is under way here by the Heine Chimney and Cnstruction company, Chicago, it has been announced by Carl Bement, plant superintendent.

The silo will be 62 feet high with an 18-foot inside diameter. It will store 280 tons of coal, of which 75 tons will be live storage, feeding directly into the coal hoppers. The other 205 tons will be dead shortage which will require elevation to the live bin, which will have a sloping shelf of 75 degrees to feed by gravity into the hoppers.

The installation of elevators is planned early this winter.

Most insects breathe through a system of tubes known as tracheae.

Marinette K. Of C. Honors Dr. Nadeau

Marinette, Wis.—The Marinette council, Knights of Columbus, voted at its meeting last night in Sacred Heart school to pay special tribute to one of its members at the Landing Day banquet to be held October 13 at St. Joseph's school hall. Named for honors was Dr. A. T. Nadeau.

Dr. Nadeau, it was brought out, has been a physician in Marinette for 46 years. Besides his services to the community, he has rendered many services as a Catholic to Catholic enterprises and to the council. He has been the council's examination physician throughout the many years he has been a member. He was a member of the second class to be initiated after organization of the council in 1902.

The council passed a resolution commending Dr. Nadeau and ordered a plaque made of the resolution. The plaque will be presented to Dr. Nadeau at the banquet and a duplicate will be placed in the clubrooms.

Try a For Rent Ad today.

MIDWAY THEATRE
Powers-Spalding
Air-Conditioned

Oct. 5, 6, 7, Tues., Wed., Thurs.
"Fuller Brush Man"
Red Skelton, Janet Blair
Cartoon—News
50 handy brushes to be given away to the first 50 ladies
Oct. 5—First Anniversary of the Midway Theatre.
Join the crowd and make it a success. A fresh rose for all the ladies.

THE TERRACE
Michigan's Wonder Nite Spot
5 miles north of Escanaba on US-2, 41
Dancing Every Wed., Sat., and Sun.
Wolfgram Trio
No admission or cover charge — No Minors
Open Every Evening Sundays, 2 p.m. to 2 a.m.

Insured Cabs 24 Hour Service
DELTA CAB CO.
2727 ✧ PHONE ✧ 2727
RADIO DISPATCHED
for
QUICK .. EFFICIENT .. INDIVIDUAL .. SERVICE
CLYDE NELSON, Prop.

DELFT THEATRE ESCANABA
Now Thru Thursday
TWO BIG ONES!
HER TECHNIQUE IS TERRIFIC!
She's K-B (KILLER-BAIT)

Honey...to lure a killer who loved beautiful girls... to death!
HUNT STROMBERG presents
GEORGE SANDERS
LUCILLE BALL
CHARLES COBURN
BORIS KARLOFF
in "PERSONAL COLUMN"
—CO-HIT—
NEVER TANGLE WITH A MAN FROM TEXAS! ... He's got gunpowder in his blood, and it might go off!
James Craig Lynn Bari
"THE MAN FROM TEXAS"
FRIDAY - SATURDAY
EXTRA! - SCOOP!
ZALE vs. CERDAN FIGHT FILMS.

MICHIGAN THEATRE ESCANABA
NOW! THRU SATURDAY
Eves. at 7:00 and 9 P. M.
BRAWLING STORY OF THE LUSTY MISSISSIPPI!

ACTION! Cursing, gambling, fighting men!
ROMANCE! Bold, wild, tempestuous!
DRAMA! Raging to the screen in color!
UNIVERSAL-INTERNATIONAL presents
Yvonne DeCARLO
Dan DURYEA
Rod CAMERON
Helena CARTER
in "RIVER LADY"
color by TECHNICOLOR
with LLOYD GOUGH · FLORENCE BATES
—PLUS—
"Carnival Of Sports"
"Flying South"
CARTOON
"Desert Destroyers"
(NOVELTY)
Late News Events

See FINLANDIA!
Page 10

Listen to "The Great Gildersleeve"
EVERY WEDNESDAY NIGHT
7:30 C.S.T. - N.B.C. Network
He will tell you how to win a new
1949 Ford in PARKAY MARGARINE
$50,000.00 Contest
20 Fords! 4 every week for 5 weeks 20 Cory Automatic Coffee Makers, 20 Toastmasters, 40 G. E. Table Radios, 60 New $10 bills, Plus $1,000 Jackpot for final winners. 721 prizes in all.
Get Your Entry Blank Today By Buying Your Parkay Margarine From Your Local Dealer.
Carpenter Cook Co. Distributor

Thrifty Men

buy PM
OVER...
and OVER...
and OVER
again!

why?
1. They like the Taste!
2. They like the Price!
$3.30 4/5 QT. Code No. 580
$2.08 PINT Code No. 581
National Distillers Products Corporation, New York, N. Y. Blended Whiskey. 86 Proof. 70% Grain Neutral Spirits.

There's More to "Winterizing" than "Fixing" the Radiator!
Anti-freeze for the radiator is necessary . . . but equally necessary is a general check-up and tune-up of your car.
The battery, starter, generator and entire electrical system need check-ups and adjustments if your car is going to start on cold mornings.
A motor tune-up will give you a car that starts easy and runs smoothly in cold weather. A complete change of oils and grease to winter grades is needed.
Steering gear and brakes must be in first class shape for the added strain of winter driving. If all these things are taken care of now—before the usual late rush—you'll be set for any weather that may come suddenly.
REMEMBER
Our shop has the latest equipment available for the proper service of your car and is staffed with experienced and trained personnel.
We have ALL the equipment needed to make ALL repairs on ALL makes of cars and trucks.
Ford
Northern Motor Co.
ESCANABA
H. J. Norton
GLADSTONE

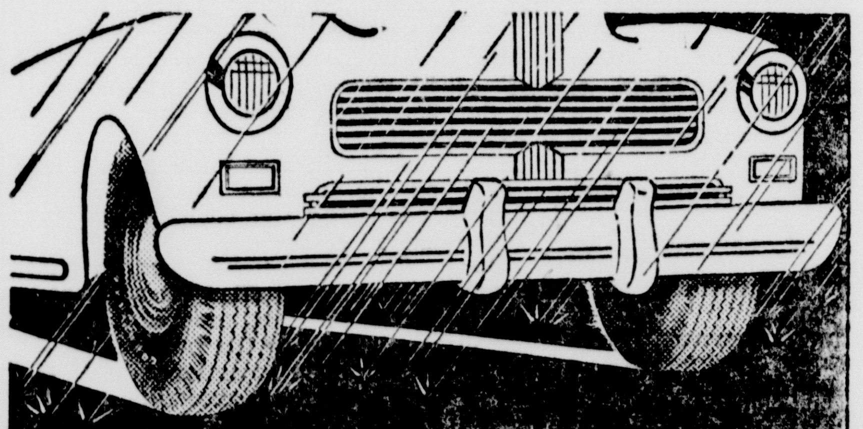
Be safe when it's slippery!
RIDE ON GOODYEAR DELUXE TIRES
Goodyears are "tailored" to meet road and weather conditions — the slow-wearing, quick-stopping, saw-toothed DeLuxe Rib for normal traction needs — the DeLuxe All-Weather with the famous diamond tread for extra traction and super non-skid safety. Play safe — trade in those worn tires now on new Goodyears.
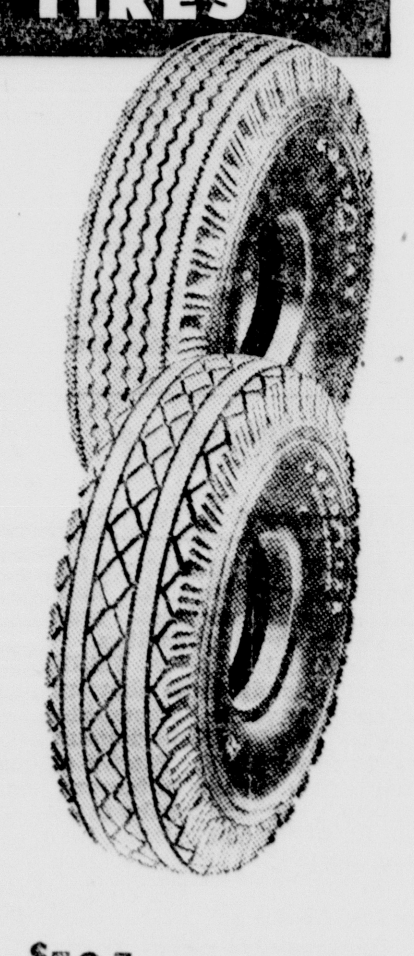
$15.95 plus tax 6.00-16
LESS A LIBERAL TRADE-IN ALLOWANCE
TERMS AS LOW AS $1.25 A WEEK
Buys a set of four new Goodyear Tires and Tubes!
EASY PAY TIRE STORE
GOODYEAR TIRES
NORTHERN MOTOR CO.
PHONE 849

FIRES SMOLDER IN DELTA AREA

Forest Threat Continues High; Hope For Rain

Three forest fires smoldered in the Delta county area today, ringed by watchful fire fighters who brought them under control last night.

John Chriske, conservation supervisor for the Delta-Maruette-Alger district, said conservation department personnel is prepared for any forest fire emergency. Little or no rain has fallen in the district for nearly one month and the fire hazard has reached the maximum high.

Scattered light showers have been forecast for the Upper Peninsula.

Largest of the three Delta county fires yesterday blackened five acres of slashing four miles north of Fuller Park in Bark River township. The fire was brought under control and 12 men continue on duty there today. They will stay until the fire is completely out, Chriske reported.

The two other fires in the county are small and under control. One was near Schaffer and the other near Brampton.

Al three firs were believed to have started from the careless handling of matches, or from discarded cigarettes.

In Alger county five miles east of Trenary a tractor used in woods operations set fire to a slashing last evening. Thirty-five men, a bulldozer and a pumping unit were employed in bringing the fire under control. This was accomplished at midnight. Two acres were burned.

This morning Chriske flew in the state's Stinson cabin plane, piloted by John Rossi, into Marquette county over Deerton in an effort to spot a fire that could not be located yesterday.

Martin Pederson, 39, Dies Tuesday At Hospital Here

Martin Axel Pederson, 39, of Soo Hill, died at 5:25 p. m., Tuesday in St. Francis hospital following eight days of hospitalization for treatment of complications of a disease.

He was born Jan. 5, 1909, in Wells and lived in Soo Hill all his life. He was a member of the First Pentecostal church of Escanaba. Pederson had been employed as truck driver for C. G. Bridges.

Pederson is survived by his wife, the former Catherine Leisner; a son Charles and two daughters, Ruth and Lillian, all at home. Also his mother, Mrs. Anna Pederson of Soo Hill, three sisters, Mrs. Harvey Davidson of Marinette, Mrs. Gunnar Mattson of Soo Hill and Mrs. John Norlin of Soo Hill, and two brothers, Peder Pederson of Kenniwick, Wash., and Andrew Pederson of Clendale, Calif.

Funeral services will be held at 2 p. m. Friday from the Pentecostal church with Rev. A. L. Colegrove officiating. Burial will be made in the family lot in Gardens of Rest.

The body will lie in state at Anderson funeral home Thursday at 4 p. m., and in the Pentecostal church at 10 a. m. Friday.

IN BARBER SHOP SHOW — The Chordettes, shown above, nationally known female barber shop quartet, will be one of the featured attractions at the Escanaba barber shop song show to be staged at the junior high school auditorium Oct. 16. The Chordettes, organized little more than a year ago at Sheboygan, Wis., have appeared three times with Fred Waring's Pennsylvanians in addition to numerous radio bookings and performances at barber shop parades in the east and midwest. They are already booked far into 1940 for stage and radio programs. In the picture from left to right are: Virginia Cole Osborn, tenor; Dorothy Hummitzsch, lead; Carol Hagedorn, baritone; and Janet Ertel, bass.

Mrs. Jack Whitney In Kenora Hospital After Plane Crash

Kenora, Ont., Canada — Mrs. Jack Whitney, Gladstone Rt. 1, is recovering in St. Joseph's hospital here from serious injuries suffered when the Seebee airplane, in which her husband and herself were traveling, crashed in a takeoff a week ago.

The pair was holidaying near Oak Island, close to the international border. Mr. Whitney, who was at the controls, reported that the engine failed just after leaving the water and he was forced to make a quick decision of a forced landing in bush and rock or trying the lake.

The aircraft was badly damaged in landing, and Mr. Whitney was fortunate in escaping with only cuts and bruises. He released Mrs. Whitney and got her to shoe after great difficulty.

Mrs. Whitney was rushed to the hospital in Kenora, where Dr. G. Wolfe reports her condition as good. She suffered a broken shoulder, broken pelvis and other injuries.

Father of Harmon Dies In Ann Arbor

Ann Arbor, Mich., Oct. 6 (AP)—Former football star Tom Harmon's father, who preferred to let his son take all the bows, is dead.

The elder Harmon, Louis, died at University hospital here yesterday. He was 75 years old.

Death was ascribed by a hospital official to a "chronic illness with complications." With family members at the bedside, he died at 5:30 p. m. (EST).

Fire Burns Eighty Acres Along M-94

Manistique, Mich.—A fire, believed to have been started by a hunter, has burned over 80 acres of state-owned land on the old mint farm location along Highway M-94.

The blaze started Tuesday afternoon and was reported to be under control late today. Conservation Officer James Walker is directing a crew of fire fighters, aided by the U. S. Forest Service.

A fire in the Indian lake area was extinguished by a state conservation crew Tuesday evening. It burned over five acres.

FREE MOVIES HERE SATURDAY

Bicycle Safety, World Series Featured

Free movies emphasizing bicycle safety, a Walt Disney comedy and the showing of the 1947 World Series baseball games between the New York Yankees and Brooklyn Dodgers will be presented by the Escanaba Lions club in cooperation with the Delft Theatre management at the Delft Theatre Saturday morning a 10:30 o'clock.

The program is primarily for school students and there will be no admission charge of any kind. The bicycle safety pictures are designed to reduce the hazards of cycling and are well filmed.

There are 2142 licensed bicycles in Escanaba, a majority of them operated by children of 'teen ages and younger. Last year there were 364 bicycle violations tickets issued by local police.

The World Series movie will present all of the games of the 1947 series, together with the All Star game of 1947. This film is produced by the American and National baseball leagues and is an official major league picture, written and directed by Lew Fonseca.

All of the films will be presented in sound.

See
FINLANDIA!
Page 10

Enjoy More Leisure Time
pay-by-check
and
bank-by-mail
use the friendly
STATE BANK OF ESCANABA
ESCANABA, MICHIGAN
Member
Federal Reserve System
Federal Deposit Insurance Corporation
Listen to "Reminiscing"
Tuesday & Thurs. 6:15 WDBC

Look! 12 FULL GLASSES
—when you buy this carton!
Think of it—with 2 full glasses in every 12-ounce bottle of Pepsi-Cola! So take home Pepsi! America's *biggest* cola value!

VALUE 36¢—NOW ONLY 30¢
Plus Deposit
Not Iced
Still Only 5¢ a Bottle When You Buy Six at a Time! (Six 12-oz. bottles—72 oz.)
NO FINER COLA IN ANY BOTTLE!
Pepsi-Cola Bottling Co., Escanaba
Under appointment from Pepsi-Cola Company, N. Y.

. . . New Looks

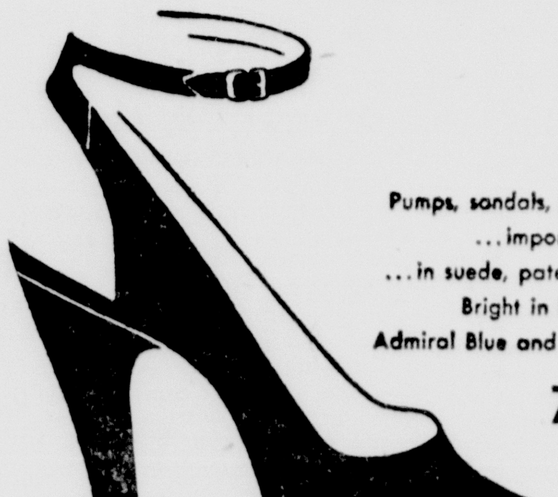

Pumps, sandals, ankle straps
. . . important for fall
. . . in suede, patent and calf.
Bright in Fiesta Wine,
Admiral Blue and Slate Gray.
7.50

MABEL . . . in Sparkling Patent, Black, Gypsy Brown and Cherry Red Calf. Only
7.50

. . New Shoes
Peterson Shoe Store
All Fittings Checked by X-RAY

Big Values! Low Prices!

SALE RACK! DRESSES
VALUES TO $45 $10.00
A large sale rack of women's dresses in all sizes. Dressy dresses, casual dresses, dresses you'll wear anywhere. Woolens, jerseys, rayons, novelties. A wonderful selection of fall and winter dresses at this low sale price.

SALE RACK! DRESSES
VALUES TO $19.75 $3.00
Odd lot of dresses in a good range of sizes. New fall and winter dresses . . Your choice at only $3.00. Shop this item early for best selection of styles, fabrics and sizes. There are some real buys on this sale rack.

SALE RACK! MATERNITY DRESSES 1/2 PRICE
SALE RACK! RAIN COATS $1.00

Women's JACKETS 1/2 PRICE
Woolen, poplin and flannel jackets in a good range of colors and styles. Real bargains.

Women's Flannel GOWNS & PJ'S $2.95 to $4.85
Printed and plain flannel gowns and pj's in sizes 32 to 54. Beautiful quality, handsomely styled.

Boys' Overall Pants
Sizes 6 to 9 $1.95
Sizes 10 to 16 $2.29
Lee's famous riders of tough denim. Famous Lee overall pants for boys of all ages.

Men's Lined Covert Jackets $3.89
Here is a buy in jackets. Good looking lined covert jackets to wear this fall and winter. All sizes.

SALE TABLE!
BLOUSES . . SKIRTS . .
JACKETS . . SMOCKS . .
VALUES TO $6.95 $1.59
A big sale table of blouses, skirts, jackets and smocks in a good range of sizes. Only $1.59, so come in early for best selections. There are really some grand bargains in this lot.

Women's Chenille Robes
$8.45 & $9.45
New shipment of women's chenille robes in small, medium, large and extra large sizes. Beautifully styled with full skirts, finest quality chenille fabrics.

New! Inlaid Linoleum
$2.65 & Up Sq. Yd.
New patterns in inlaid linoleum for your kitchens and bathrooms. A beautiful selection. Buy all you need now while you have a choice of patterns and colors.

REMNANTS ! FELT BASE PIECES
GREALY REDUCED!
A big selection of felt base remnants for small rooms, odd size places, etc. Buy now at these greatly reduced prices.

FELT BASE FLOOR COVERING
90c Sq. Yd.
New patterns and colors in felt base floor coverings for any room in the house. 6 and 9 foot widths. Only 90c Sq. Yd.

CHRISTMAS CARDS
BOX OF 25 23c Box
Beautiful selection of Christmas cards, 25 to a box. Buy them now and have a large selection.
OTHERS—UP TO $1.00 Box

Christmas Tree Lights
SERIES TYPE
$1.85 Values $1.39
$1.95 Values $1.45
BUY CHRISTMAS TREE LIGHTS NOW!

FANCY . . . LARGE SIZE
BLANKET BOXES
69c Each
The handiest storage for blankets you've ever seen.

Lauerman's
OF ESCANABA, INC.
PAY CULLIGAN SOFT WATER SERVICE BILLS HERE!

The Escanaba Daily Press

An Evening Newspaper Published Daily Except Sunday by the Escanaba Daily Press Company
John P. Norton, Publisher
Office 600-602 Ludington St.

Entered as Second Class matter April 4, 1909, at the postoffice at Escanaba, Michigan under the Act of March 3, 1879.
Member of Associated Press Leased Wire News Service.
The Associated Press is exclusively entitled to the use for publication of all news dispatches credited to it or not otherwise credited in this paper and also the local news published therein.

The Daily Press is the only daily paper printed in an exclusive field of 50,000 population covering Delta, Schoolcraft and Alger counties thoroughly with branch offices and carrier systems in Manistique, Gladstone and Munising. Advertising rate cards on application.

MEMBER AUDIT BUREAU OF CIRCULATION
Member Inland Daily Press Ass'n
Member Michigan Press Ass'n
National Advertising Representative
SCHEERER & CO.
441 Lexington Ave. New York 35 E. Wacker Dr. Chicago

SUBSCRIPTION RATES
Upper Peninsula by mail: 75c per month, $2.00 three months, $3.50 six months, $7.00 per year. Outside Upper Peninsula: one month $1.00, six months $5.00, one year $10.00. By carrier: 25c per week, $6.50 six months, $13.00 per year.

City Planning

THE tools with which the city planning commission will work in the months ahead have now been fashioned and henceforth if the commission is to realize its goal of a sound master plan deserving of community support, the citizens of Escanaba will have to take a keen interest in the deliberations and discussions of the planning group.

The tools in this case are the various maps and graphs prepared by the planning staff. They show existing conditions and portray the current inventory of Escanaba's resources. From these maps and graphs the planning commission will seek out the faults that now exist and will try to correct them. At least they will create a goal to shoot at, providing for the use of land that will result in the greatest benefit for the greatest number of people in the community.

The job of the planning commission is to prevent Escanaba from developing on a hit and miss pattern. The commission can be successful, however, only to the extent by which their ultimate decisions are endorsed by the general public. And the commission can know what the public wants only if the people tells the commission what is preferred.

The planning commission has indicated by resolution that it recognizes this problem and has issued a call to the citizens to accelerate their interest in city planning, to take part in discussions and to participate in the establishment of long range objectives.

Town Hall Deserves Public's Support

THE Escanaba Junior Chamber of Commerce is again assuming the responsibility of bringing good music to the people of Escanaba and vicinity.

This civic organization is now conducting the ticket selling campaign for a series consisting of five outstanding numbers. The Town Hall music season will open Friday evening with a concert by the ed by Tauno Hannikainen, noted Finnish conductor, who was director of the Duluth Symphony before joining the Chicago Symphony orchestra. Coming later on the series will be the famous Westminster Choir and Davy Erlih, youthful French violinist.

Music lovers who buy the Town Hall season tickets will not be approached this year to buy tickets for the other local musical events. Town Hall tickets also include admission to the concerts by the well known Orpheus Choral club and Cloverland Symphony orchestra, two organizations that are contributing much to the development of good music here.

The Escanaba Junior Chamber of Commerce has adopted a $4,500 budget for the 1948-49 Town Hall season. This is a sizable figure, but the cost of booking high grade musical talent comes high in these times.

Town Hall has established a fine tradition for promoting the cause of good music in this community. This prestige, if it is to be maintained, calls for continued support by the music loving public of Escanaba and the surrounding area. Town Hall is a part of the general program for keeping Escanaba in front.

Television In Autos

SOMETHING new has been added to the hazards of motoring but, fortunately, the new problem is not one that will cause any immediate concern to traffic officers of the Upper Peninsula of Michigan.

Experiments in metropolitan areas have shown that television receivers will work satisfactorily in automobiles. All that is required is a transformer to soup up the six volts from an automobile battery to 110 volts and a rectifier to change the direct current to alternating current. Automobile dashboards of current models are too small to accommodate a television screen, fortunately.

The use of television in automobiles is being promoted now strictly on an experimental basis. The most logical use is in taxicabs but unless steps are taken to control these devices in private automobiles, it is a certainty that they will increase the already high toll of traffic accidents.

For the time being, the problem is confined strictly to the metropolitan areas because only those areas now carry television signals. Undoubtedly if, as and when television reaches the Upper Peninsula of Michigan, the problem of controlling their use in automobiles will have already been established.

Boom To Farmers

OPENING of the Cloverland Livestock Auction company's new sales yard at Wells today should prove a valuable asset to farmers of this section of the Upper Peninsula.

Farmers now will have a permanent market for their livestock, which will be offered for sale every Wednesday to the highest bidder. Representatives of the various packing houses will come here weekly to supply their needs.

The permanent auction set-up will prove a boon to Escanaba. It will bring farmers here from a half dozen surrounding counties. As soon as their livestock is sold at the auction, they will receive their checks, many of which will be cashed for purchases at local stores and other commercial establishments.

More than a million dollars worth of livestock was sold at the Rudyard sales yard of the Cloverland Livestock Auction company in 1947. It is expected that eventually sales at Escanaba will exceed that figure. Much of this will be new money that would not be coming to Escanaba if the auction company were not located here.

Other Editorial Comments

30,000,000 SICK MINDS?
(Grand Rapids Press)

Prof. Esther Lloyd-Jones of Columbia university's teacher college says that 30,000,000 Americans are afflicted with mental troubles serious enough to need treatment. That's roughly 20 per cent of the population. Possibly the professor has some pretty good data to back up her estimate. It is lower than some guesses and higher than others made by various experts. We wonder, though, whether on the whole most of the estimates aren't too high.

If memory serves, Britain made elaborate preparations early in the war against an epidemic of mental breakdowns it expected as the result of German bombings. Subsequently many of the mental clinics it set up to cope with the anticipated problem had to be closed for lack of business. Apparently the British experts had underestimated the mental health of the average Briton. Their counterparts in this country may be guilty of the same error.

Doubtless it is true that the lives of many persons could be made happier by consulting a psychiatrist, neurologist or psychologist. But it probably is also true that all some apparently disturbed persons need is something agreeable to do, more recreation and something consciously to work and fight for. Many Americans today are far too inclined to take home, country, and church for granted. A more active interest in all three conceivably could rout the mental troubles that plague them.

NOT TOO LITTLE, BUT TOO LATE
(Grand Rapids Press)

The state supreme court has upheld the legislative act which in effect permits insurance companies to enter the rental housing field in Michigan. Unhappily its action, as well as the legislature's, comes too late to do much good at this time.

The time to have acted was in 1946, when Michigan voters had a chance to clear the way for large-scale private rental housing construction by indorsing a special proposal that that appeared on the ballot that year. They turned it down, thereby leaving it up to the legislature for action. In the two years since then building costs have continued to climb steadily, with the result that costs are now so high that some large-scale operators may understandably decide to stay out of the rental housing field for the time being.

But although the new legislation backed by the supreme court decision, may have no immediately beneficial effect, it's good to have it on the books. Being there, it should serve as a stimulus to rental housing construction as soon as conditions take a favorable turn. Thus it should help in speeding the day when adequate housing will be available for everyone in Michigan.

An agency says married men make the best collectors. Perhaps because they know all the answers.

Take My Word For It . Frank Colby

WHAT ABOUT HAWAII

Some broadcasters believe that the correct pronunciation of Hawaii is "hah-VAH-ee." Indeed, when I labeled the "v" sound of "w" as incorrect a few months ago, "Colby, you're wrong!" letters came to me from several readers, including a few broadcasters, who, they said, had been in the islands and could vouch for the correctness of "hah-VAH-ee."

Nevertheless, the "v" sound has no sanction; and Hawaii is such an important name to all Americans that we should make it our business to stamp out the error.

I am indebted to the Right Reverend Harry S. Kennedy, Bishop of Hawaii, for the rule governing the pronunciation of "w" in the Hawaiian language. It follows:

"W" is always pronounced like the English "w" except when "w" is the next to the last letter in a word or name.

Example. In the name Hawi (a village of Hawaii) the "w" is the next to the last letter, and it takes the sound of "v," thus: HAH-vee.

But in the name Hawaii (syllabified Ha-wai-i) the "w" is not next to last, nor is it in Kaalawai. Both "w's" then have the sound of "w," thus: hah-WY-ee; kah-ah-lah-wy, "wy" to rhyme with by, my.

Not long ago I heard a broadcaster speak of the beach of "VAH-ee-KEE-kee." As the little girl next door says, "He couldn't have been wronger." The correct pronunciation, of course, is: wy-kee-kee.

* * *

The Hawaiian alphabet is the smallest of which I have any knowledge. It consists of but 12 letters—the vowels a, e, i, o, u, and the consonants h, k, l, m, n, p, w.

Another peculiarity of Hawaiian is that every syllable every word, and every name ends with a vowel, never with a consonant.

Even English words which have entered Hawaiian change their spelling so as to conform to this rule. Alcohol, for example, becomes alekohola; dollar becomes kala; Japan becomes Iapana (jah-PAH-nah); automobile becomes okomopila; California becomes Kaleponi; Catholic becomes kakolika; colonel becomes konela; England becomes Enelani; New York becomes Nu Ioka.

* * *

No one can learn grammar without knowing the eight parts of speech. Mr. Colby's leaflet, C-14, explains the parts of speech in simple, nontechnical language. For a copy, send 5c in coin, and a stamped, self-addressed envelope to him, care of Escanaba Daily Press, P. O. Box 99, Station G, New York 19, N. Y.

Russia Bluffs About A-Bomb

BY MARQUIS CHILDS

Washington—In the vast game of power politics being played out between the USA and the USSR, Andrei Vishinsky resorted to a bold threat when he hinted before the United Nations in Paris that Russia already has the atom bomb.

Childs

On the basis of the latest confidential information, top level advisers here are convinced the Vishinsky threat was a transparent bluff.

The latest information comes from Ambassador Walter Bedell Smith, who flew from Moscow by way of Berlin and Paris to report on the current phase of the crisis with the Soviet Union. What Smith told the president and the joint chiefs of staff here in Washington was, in essence, as follows.

It will be five years, perhaps even longer, before Russia can produce atomic bombs in sufficient numbers to make war. This is not, however, because of lack of the scientific knowledge to produce atomic fission.

—RUSSIA LACKS TECHNOLOGY—

What Russia lacks is the technology and the production that America has developed in the years before World War II and particularly under the stimulus of the war. In his talks, Smith was most emphatic on this point.

Thousands of heat compressors, thousands of precision instruments, a far-reaching industrial complex are essential to mass production of atomic bombs. Only the United States has an industry on that scale and the thousands, yes, hundreds of thousands, of experts on every level to staff it. The Russian deficiency in these matters cannot be made up overnight.

But, as reported by Smith to the president, this advantage should not be taken by American policy-makers as justification for the kind of moves that might force a war. The ambassador to Moscow urged a policy of pacification that would stop just short of appeasement as represented by the surrender of Berlin to the Russians.

Smith based his argument for caution on the extreme weakness of Western Europe. The Russians have in the Soviet zone of Germany completely equipped troops and transportation to move on a moment's notice. The best advices indicate that they would reach the channel ports of France within 30 days at the outside.

This is a fact conveniently ignored by certain influential air force generals who talk brashly of a lightning war to last 30 days or, at the most three months. Such a war would be conducted by small fleets of high-speed planes dropping atomic bombs on strategic enemy centers.

Even a clear-cut victory would be meaningless so long as Western Europe occupied by Soviet troops supporting Communist governments in Western European capitals. Such governments would come into power as Soviet troops approached the borders. No country of Western Europe has any force in being to resist those troops, a fact well known both in Washington and in Moscow.

This is the perfectly obvious explanation of the French reluctance to proceed actively with the western defense alliance. What to do when the invaders come is the whispered fear of many a gathering in France.

—ATOMIC SPY SCARE—

Yet, as Ambassador Smith made clear, the chief hope lies in the precious time essential for building up defensive forces in the west. The bulk of the aid must come from this country.

What Smith reported, with respect to Russia's chief deficiency in the race for atomic weapons, bears directly on the present effort of the house un-American activities committee to whip up an atomic spy scare. Ever since Hiroshima, leading scientists have been saying that the scientific know-how is the common property of nuclear physicists, and Russia has some first-rate nuclear physicists, throughout the world. Once Lt. Gen. Leslie R. Groves released the Smythe report telling the steps leading up to the successful discovery of atomic fission, there were few "secrets" for Russia or any other nation to discover.

When he was here recently for the centennial meeting of the American association for the advancement of science, Prof. Harold Urey of the University of Chicago remarked wryly to a friend that he spent his waking hours trying to pound some knowledge of nucleonics into the heads of his graduate students, and with not too much success. Yet the hysteria-makers assumed that a stenographer visiting the Polish embassy could disclose an atomic "secret."

Urey also said that if the entire atomic energy commission were dropped into the Kremlin in Moscow, it would probably retard the Russian drive rather than advance it. This was his way of saying how little even the most conscientious layman spending 18 hours a day on the problem can learn about atomic energy. The Russian lack, it should be remembered by the nervous spy hunters, is America's extraordinary industrial machine.

Don't Take Us Too Seriously, Comrades

Good Evening
By Clint Dunathan

PAN TO TROUT—The department of conservation announces that eight more "trout lakes" in the Lower Peninsula and six above the Straits are being readied for fishermen.

Dunathan

"Stunted fish populations of the 15 lakes have been poisoned in recent weeks by conservation department crews, preparatory to the planting of trout," the department reports.

Lakes in the Upper Peninsula where stunted pan fish have been poisoned are as follows: Hemlock, Peanut, Musgrave, and Young, all in Luce county; Island lake in Marquette county; and Ashford in Schoolcraft.

The conservation department contends that certain inland lakes now populated only by stunted pan fish can become good trout lakes. To do this the stunted little fish are poisoned out and trout are then planted there. Water temperatures and other conditions are carefully studied before the decision is made to destroy the existing fish in the lakes and plant trout.

* * *

CONTROVERSY — While the state fisheries men were clearing the lakes of stunted fish in Luce county there was considerable controversy aroused on the subject. One of that county's pioneer conservationists who had planted pan fish in some of those lakes some thirty years ago wrote protesting letters to the newspapers. He is Mr. Musgrave of McMillan, for whom is named one of the lakes the department is now preparing for trout planting.

Mr. Musgrave had transported fish from one small lake to another in Luce county, stocking them at a time when only a few men were interested in that new-fangled movement called conservation. Naturally, he took a personal interest in those lakes thereafter and doubts the department's decision in poisoning the fish in those lakes. The fish killed are not stunted, he claims. They are small because they are young.

* * *

HIS PROPOSAL—George Tull Sr. of Seney has sided with Mr. Musgrave in criticising the department for poisoning the fish in certain inland lakes. He calls them "mud lakes", and he is right in describing some of them that way. Several of the lakes in Luce county to be planted to trout have a deep layer of muck on their bottoms and the shores are "shivering muskeg".

Tull wrote to me several weeks ago and declared that he would tell the public how the Upper Peninsula could be made "into a trout fishermen's paradise." Today his promised letter arrived.

"I'm awfully sorry I kept you and the other trout fishermen waiting, but it's hard to find time to write these days," said Tull, and then launched into a description of his plan to restore trout fishing.

* * *

FEEDER STREAMS — Using the famed Fox river as an example because it has many spring-fed feeder streams, Tull continues:

"I would build dams below the mouth of each stream, also at the outlet of lakes at the head of the streams, raising the water to a level high enough to restore the old beaver ponds."

By slowing the run-off and providing pools where trout could naturally propogate, the number of trout would be materially increased, Tull declared.

* * *

TREE PLANTING—"I would also plant plenty of trees along the banks of streams where needed to make shade," Tull continued.

"Some of our best trout streams run through open country where the pine used to stand. Now the pine is gone and only sand plains remain. Some of the streams are filling with sand and it's only a matter of time until some of these streams will be too shallow to fish, or completely filled.

"I can show you a place where a man could, in the past, fill his basket with trout in one hour without taking a step from the beaver dam. But today that stream hasn't enough water for a trout to swim in.

"So what do you say, trout fishermen, are we going to work for the restoration of our trout streams, the natural home of the speckled beauty? Or are we going to let the conservation department keep on poisoning fish in those shallow mud lakes to make a place for a fish that don't belong there anymore than a cow belongs in a chicken coop?"

* * *

RESTORATION — Tull says that he hasn't trout fished in several years, but he will buy a trout stamp next spring and "donate ten dollars" if a trout stream restoration program is undertaken.

I know that the conservation department is doing some stream control work to improve the trout fishing grounds, but Tull's proposal for tree planting along the streams, and the construction of dams, appears to be an admirable suggestion.

Perhaps what is needed more than anything else is the old-fashioned kind of individual conservation work exemplified in Mr. Musgrave's efforts of some 30 years ago. Trout fishermen must realize that they must show a personal interest in the problem. Tree planting and dam construction are two projects in which they could participate, to their enjoyment and their profit.

INTO THE PAST

Ten Years Ago

Escanaba — Patients dismissed from St. Francis hospital are Mrs. Carl Follo and baby, Mrs. Edmond Cretens and baby, Mrs. William Davis and baby.

Escanaba—Mrs. Cheever Buckbee left Wednesday for a visit in Milwaukee with Mr. and Mrs. C. T. Sullivan. Mrs. Sullivan is the former Mary Buckbee. In Chicago she will visit with Mr. and Mrs. Ned Buckbee.

Manistique—Mrs. Al Bursoe and children of Rhinelander, Wis., are visiting at the home of Mrs. Bursoe's mother, Mrs. M. Vaughan Manistique avenue.

Twenty Years Ago

Escanaba—Mr. and Mrs. Henry Karls and son have returned to their home at Fond du Lac after visiting at the home of Mrs. Karl's parents here. Mrs. Karls was formerly Miss Lucille Dubord of this city.

Escanaba—Two Escanaba college students have made their school bands, it was learned yesterday. Alfred Valentine, son of Mr. and Mrs. Henry Valentine, has been selected as one of the baritone players in the Michigan State college band. Francis Boyce, drummer, has been picked for the band at the University of Notre Dame.

Roving Reporter
By Hal Boyle

New York (AP)—The neat, middle-aged little man had sad, bloodshot eyes, and he rapped his heart with the force of a blow.

"I don't know how you say it," he said to Ted Smits, associated press sports editor, "but I have things in here I want to say. It is on my conscience like . . ."

The little man said he was Tony Rojas, fight manager and Latin American sports promotor. Wordlessly he held out a letterhead.

It was printed in purple ink and it showed the picture of a cleancut, tawny-skinned boy in boxing trunks, fists poised wide apart. That was Kid Dinamita, 147, and the purple sheet of stationery said he was "the sensational welterweight champion of Central America, authentic."

But Rojas doesn't manage him any more. The kid died last Wednesday night in Chicago after a fight.

Rojas looked silently at the letterhead. Then slowly he began to find the words he had walked into the office to say:

"What I want to say is . . boxers . . they should be treated like human beings. There should be padding in the ring . . more padding . . not enough now. Not enough for the cushion when the fighter he fall over backward . . that sometime do more than the punch."

"The kid was knock down in the seventh," said the little man. "when he come to his corner . . . he was weak. We revive him, and I told him . . keep away from the other fighter . . to clinch.

"He was strong again when he went out for the eighth.

"When the round it is over we get him back to his corner . . he is still conscious. But he say his shoulders . . they are very tired.

"The kid say he is all right," said the little man, his voice thickening. "but when he stand up . . I see he cannot carry his weight . . so we put him in the stretcher . . . and later the ambulance it comes.

"I am talking to him on the way to the hospital . . the kid laughs . . that afternoon—before the fight—he had talk only about his family . . about going home for Christmas. But in the ambualnce he talk only about fighting.

"But he talk natural . . very natural . . it look like nothing wrong . . I didn't believe he going soon be deceased."

The little man said that at first they wouldn't let him into the hospital room where the kid was being given emergency treatment, but he insisted.

"Then the doctor come out . . I ask him how is the kid. He tell me this way . . ."

Rojas waved his hands across his face, palms out.

"He's gone . . the kid.

"I didn't break down . . so I go in and saw him. A couple of nurses they are washing him. They tell me to get out. I ask the doctor what he die of . . he say maybe head injuries . . they have to have autopsy.

"Then I break down."

The little man turned to leave the office.

"That is what I come to say . . the kid is a good boy . . he pray before every fight . . .

"Boxers they should be treat like human beings . . there should be more padding in the ring—more padding . . the kid . . it is on my conscience—."

Kid Dinamita was to get $217 for his last fight. He arrives by plane in his native Santo Domingo tomorrow—in a casket.

The Washington Merry-Go-Round

BY DREW PEARSON

Washington—Congressman J. Parnell Thomas of New Jersey, chairman of the un-American activities committee, is a most suspicious person. Not only has he investigated all sorts of alleged Communists, but he also sought to investigate a policeman who arrested him.

Pearson

Thomas is not, however, at all happy over the current FBI investigation of himself and the kickbacks he received from four women who returned all or part of their government salaries to him. Nor does the congressman relish the investigation of the way in which he kept two soldiers out of combat and then later collected several hundred dollars from their families.

The policeman Thomas wanted investigated was Maryland State Trooper Kaplow who arrested the congressman near Port Deposit, Md., some time ago, for violating a 50-mile speed limit and passing other cars on a curve.

Complaining about the incident in a letter to W. Lee Elgin, Maryland commissioner of motor vehicles, Rep. Thomas wrote:

"I signaled to the trooper to stop and then told him who I was."

The trooper phoned headquarters for instructions, and was told that since congress was not in session, Thomas had no congressional immunity. The congressman was then taken before Magistrate J. Howard Pugh at Port Deposit where, despite his plea that he was in a hurry to keep important engagements in Washington, he was fined $17.50.

—AN UN-AMERICAN MOTORIST?—

Apparently, Thomas's behavior was such that State Trooper Kaplow was suspicious. He didn't really think the congressman was an un-American Communist, but he did think he might be un-American in jeopardizing the safety of other vehicles. So Trooper Kaplow decided to keep a friendly eye on the gentleman from New Jersey.

The congressman's own description of the matter is much more graphic than anything that could be written by a columnist. So we will quote from his own indignant letter to Commissioner Elgin.

After going about two miles, Thomas said, "I noticed that Trooper Kaplow was following me. At the time I was driving about 30 miles per hour. We were traveling on a road where there were signs showing the speed limit was 50 miles per hour. I lowered my speed, Kaplow lowered his. Then I raised my speed to see what he would do, and he still followed me."

The chairman of the un-American activities committee has tapped the telephones of a great many people. He has employed a young army of investigators to shadow suspects and dig through their past. But he became highly indignant when the Maryland state trooper trailed behind his automobile. In fact, he became so indignant that he stopped and demanded that Kaplow stop following him.

"To which Kaplow replied," as Thomas later reported to the Maryland commissioner of vehicles, "that he was going to follow me. And for ten miles Kaplow trailed my car. As far as I could find out, he did it for just one reason, and that was to annoy me."

—DEWEY SHUNS MICHIGAN MESS—

Tom Dewey is sticking to his traditional role of crime-buster in the Michigan mess. Despite the fact that big G. O. P. politicos are involved, plus important auto-dealer contributions to the G. O. P. campaign chest, Dewey is not intervening to help them. He has decided to let the Michigan chips fall where they may.

It happens that Michigans attorney general, Eugene Black, who first started after his fellow Republicans, is a strong Dewey supporter. Furthermore, his sister, Mrs. Louis Black Hunter, is on the Dewey pay-roll as New York's assistant labor commissioner.

Only move the Dewey forces have made was a quiet warning by Ed Jaeckle of Buffalo, Dewey's chief political brain-truster, to Mrs. Hunter to stay out of the Michigan fight.

It happens that G. O. P. national committeeman Arthur Summerfield, who spearheaded the big Republican campaign contributions from motor men, was against Dewey at Philadelphia. Summerfield was 100 per cent for Vandenberg, and today is accused by some Republicans of not working hard for Dewey in Michigan.

If true, this may be because Mr. Summerfield is being kept rather busy himself by a federal grand jury which is probing his and other G. O. P. bigwig violations of the corrupt practices act.

Summerfield is credited with raising around half a million dollars from Michigan motor magnates in 1944, and a similar amount in 1946. Only trouble was that he didn't report all of this big money. Furthermore, a state grand jury in Detroit has found that some of these motor men reneged on sales taxes to the tune of several million.

Attorney General Black says this was a payoff. Having contributed to the G. O. P., the state's Republican tax collectors looked the other way when it came to auditing their books.

This forced the rest of the people of Michigan to pay higher taxes, points out Black.

About all tooting your own horn does is make people keep dodging out of your way.

One hundred dollars was found in an ice box bought at an auction. The easiest way to get cold cash.

Light heads too often are behind headlights.

Harris Indians May Get Adult Education

If plans formulated by Leo Brunelle, superintendent of the Bark River-Harris consolidated school district, materialize, the Hannahville Indians on the reservation near Harris will get classes in adult education.

Application forms have been sent to the Indians and some have already been returned. There have been requests for courses in bookkeeping, typing, upholstery driver training, and others.

If other application forms are sent in before next Monday and enough request classes, they will qualify for instruction under the adult education program of the Michigan Department of Public Instruction.

Other Courses Planned

Other courses are also being planned in the Bark River-Harris area, and will meet the demands of the adults living in that area, both white and Indian.

"Only about 5 per cent of our students study in college; and therefore a solid program of high school work, with provision for study on an adult basis is essential in the community," Mr. Brunelle explained. He is entering his second year as superintendent of that district and has been active in Menominee and Delta school and health planning for many years.

During the past school year, classes in home economics, shopcraft and agriculture were initiated in the Bark River-Harris school. Modern classrooms and necessary equipment for the home economics courses and shop work were purchased and installed this past summer.

The Bark River-Harris high school was raised and a basement built underneath. The basement area is now used for classes in metal work, electricity and carpentry. A fill of about three feet was made around the school. Agricultural students will landscape and sod the grounds.

The school district operates under the 6-2-3 plan. Six district grade schools handle all students from the kindergarten through the sixth grade, and the Bark River school is confined to the junior high school grades.

Have New School Bus

A new school bus was put on the circuit Monday, bringing the fleet of school buses in the district to eight. Over 80 per cent of the Bark River-Harris pupils are transported by bus. The combined enrollment in the district this year is 677, an increase of 37 over last year's. There are 143 high school students.

An active program of sports is also planned in the high school and for the first time in the school's history, a football squad played on the county intramural sports slate. The team, coached by the school commercial teacher, Paul DeBen, will play eight games Seventeen basketball games are scheduled for this winter, and six baseball games for next spring.

Twenty-five teachers comprise the faculty of the entire district.

Other improvements in the schools include installation of modern plumbing and lavatory facilities, sanding and varnishing of floors, new inner paint, and new arrangements for classrooms, with much new furniture and equipment added.

The Bark River-Harris school district is considered an excellent example of what can be accomplished through school consolidation and rural training. Many more improvements, including a new junior high school to adjoin the present senior high school with a tunnel, are planned.

Rapid River

Personals

Rapid River, Mich.—Mrs. Charles Pound left Tuesday for her home in Flint after a month's stay at the Ed Huff home.

Mrs. Hilda Johnson returned from Little Falls, Minn., where she visited relatives for several weeks.

Mr. and Mrs. Bert Bacsik have bought the Adolph Vietzke property at the John Grandchamp corner and expect to move there this fall. Mr. Bacsik is employed on the Waco fire tower.

Mr. and Mrs. Albert Derosha of Greenville, Mich., arrived here Saturday night for a visit with relatives. Mr. and Mrs. Derosha are former residents of Rapid River, moving from here to Greenville twenty-two years ago. Mrs. Derosha is the former Lena Burczikowski.

Albert Larson sr., and his son-in-law, Joe Kerekas left last Wednesday for Hammond, Ind., for the Kerekes family furniture. Mr. Kerekas and Albert Larson jr. are taking over the Larson Bros. pool hall. The Kerekes family will live in the apartment over the pool hall.

Mr. and Mrs. Curtis Christiansen of Rapid River have gone to Chicago where they will visit a few days with their daughter, Mauryne Christiansen.

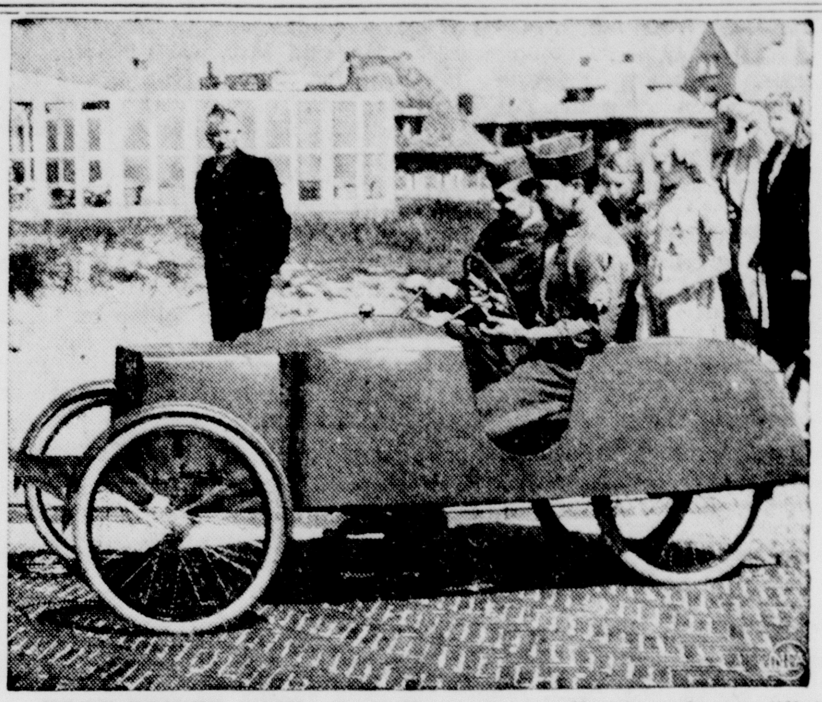

FOOT-POWER TAXI—In Holland, they call this gadget a "fietstaxi." If you use your "fiets" you "taxi" along, because the little car moves on foot power. The Dutch, who are forbidden by law to use regular autos on Sunday, find the "fietstaxis" come in handy. Two GI's in Holland on a vacation, Thomas Kagami of Hawaii, at the wheel, and Elwood Kough of Altoona, Pa., go for a "fietstaxi" spin in Zandvoort.

St. Nicholas

St. Nicholas, Mich.—Mr. and Mrs. Phil Lippens and daughter Margaret, and Irene Lippens spent last Sunday in Menominee at the home of Mr. and Mrs. John Geniesse. They also visited in Wallace at the home of Mr. and Mrs. Rene Van Acker.

Mrs. John Geneisse returned to her home in Menominee Sunday after spending two weeks at her sister's home, Mr. and Mrs. Phil Lippens.

ACCUSED OF STABBING

Iron River (AP)—Prosecutor F. Floyd Symmonds says that Placedo Laurent, 64, will be charged with murder in the stabbing death Sunday night of Frank Bertola, 35.

NOW AT A POPULAR PRICE!

Old Sunny Brook BRAND

Kentucky Whiskey—A Blend

THIS FINE KENTUCKY FAVORITE IS AVAILABLE AGAIN!

2^{28} PINT | 3^{61} 4/5 QT.

Enjoy the whiskey that's "Cheerful as its Name"

86 PROOF—65% GRAIN NEUTRAL SPIRITS NATIONAL DISTILLERS PRODUCTS CORPORATION, NEW YORK, NEW YORK

Always a TREAT instead of a TREATMENT...

OLD GOLD treats you better

because it's a better cigarette!

We say it again: we're tobacco men, not medicine men . . . Old Gold cures just one thing—the world's best tobacco.

Now, doesn't it stand to reason that a company with nearly 200 years of know-how in selecting, curing and blending the world's choice tobaccos *must* produce a *better* cigarette?

Isn't it only natural that a better cigarette is *better for you?*

We believe honest facts will win Old Gold more friends than will "medical claims" based on fanciful evidence.

With every modern safeguard . . . to eliminate harsh tobacco stems . . . to remove irritating dust . . . Old Gold offers you a cleaner, smoother, mellower smoke. In every way it is better *for you* because *in every way Old Gold is a better cigarette.*

TO THE MEDICAL PROFESSION we leave—as is right and proper—all discussion as to *treatment* of your nose, throat, and respiratory tract, if any is needed. To you we say only: Old Gold is as fine a smoke-treat as nearly 200 years' tobacco-experience can produce. And doesn't it seem to you that a *real* treat like this will treat you right in *every way?*

If it isn't a TREAT it isn't an OLD GOLD

Montgomery Ward

NOW IS THE TIME TO SAVE!

SALE ENDS SATURDAY

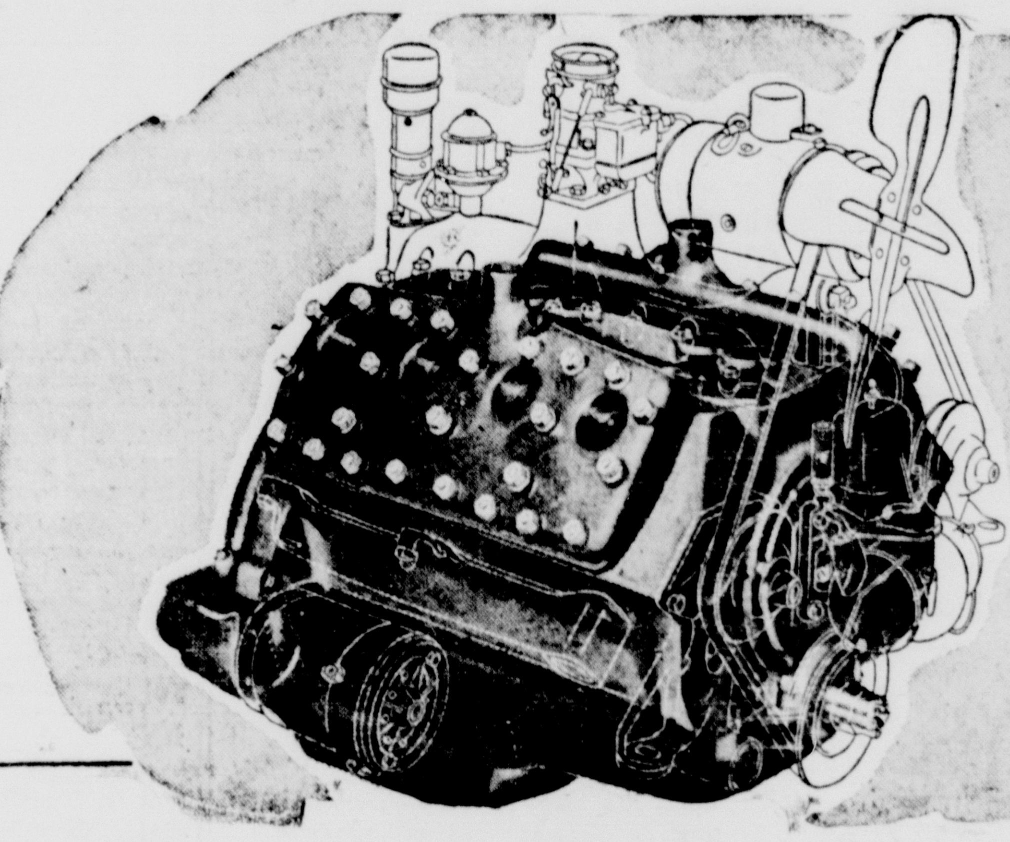

REBUILT MOTORS FOR MOST CARS

as low as 23^{00} down, balance monthly

Ford, Chevrolet, Plymouth, Dodge owners! Get new motor pep, power, economy for your old car . . . with a Ward motor! Guaranteed like a new motor! Immediate, liberal old motor trade-in allowance! Get yours now!

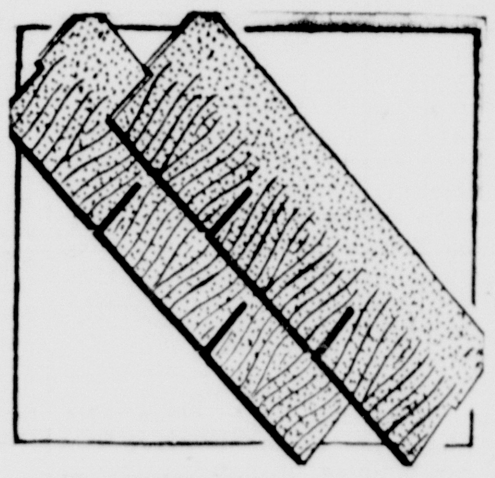

WARDS THICK-TAB SHINGLES REDUCED! 6^{88} Square

Wards finest! Asphalt, surfaced with ceramic granules. Sq. covers 100-sq. ft.

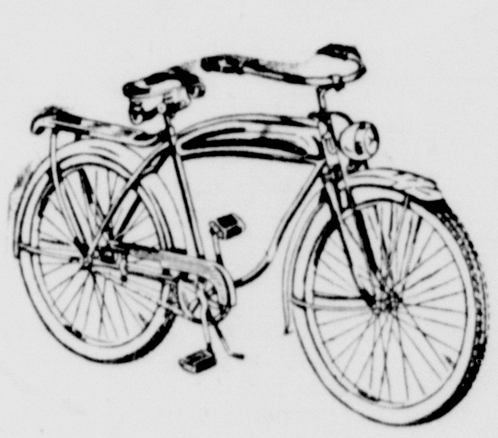

SALE! REGULAR 47.95 TANK MODEL BIKE 44^{88}

Big "Air Cushion" whitewall tires, electric horn, motorcycle headlight.

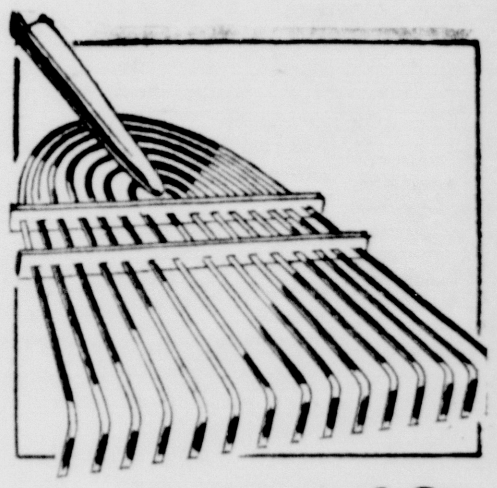

WIRE LAWN RAKE REGULARLY 59c 49c

Helps you keep a neat, trim lawn! 26 flexible steel teeth, 48" handle!

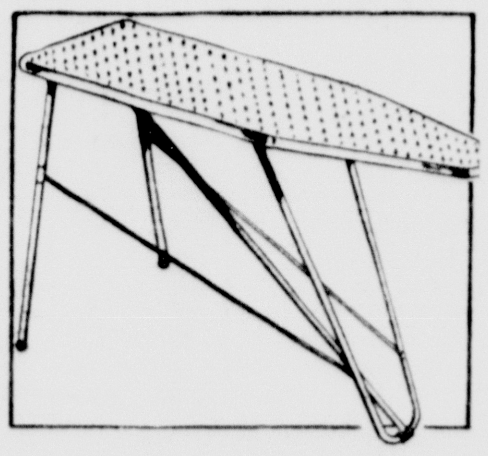

AUTOMATIC VENTILATED IRONING TABLE 8^{95}

Extra strong, efficient! Won't creep! Iron dry faster . . . use less current!

LIGHTWEIGHT CLOTHES BASKET 2^{47}

Fine quality imported willow . . . reinforced for extra strength! REG. 2.79

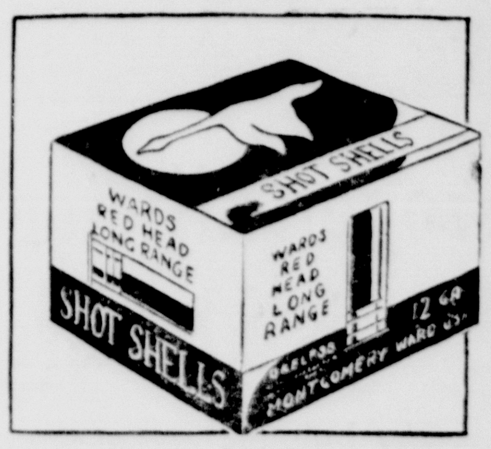

WARDS "RED HEAD" SHOTGUN SHELLS 2^{18} 12-Ga.

Save at Wards on shells! None better at any price! DuPont or Hercules powder.

SALE! SEALED BEAM FOG LAMP

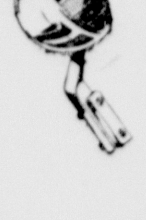

3^{66}

Gives rain, fog, snow cutting light! Adjustable, fits all cars! Buy now, save!

MICHIGAN PATTERN AXE

2^{15} Reg. 2.59

3½-pound head. Bit honed to keen, lasting edge. 36-inch Hickory handle.

90-LB. ROOFING REDUCED!

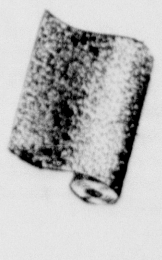

2^{68} Roll

Lasting, fire-resistant asphalt, ceramic-granule surfaced. Roll covers 100-sq.ft.

HEAVY DUTY BLOW TORCH

4^{77} Reg. 5.25

Brass tank torch . . . with non-clog needle valve. Burner is rugged bronze. Save!

5.98 COPPER WASH BOILER

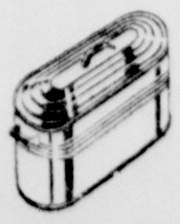

4^{99} A real value!

Quick-heating! Leak-proof seams, corrugated sides! 12½-gal. size. Hurry-in! Save!

REG. 5.95 FOOTBALL

5^{33}

Chicago "T" Bears football endorsed by Sid Luckman. Cowhide. Official sz.; wt.

BUY NOW . . . PAY LATER. USE WARDS CONVENIENT MONTHLY PAYMENT PLAN

400-Year 'Lost' Period In Indian Prehistory Filled

Chicago—The 400-year "Dark Ages" period in European history, stretching from the fall of Rome to the beginning of the Middle Ages, had its counterpart at about the same time in the prehistory of an important Indian culture. This gap between A. D. 500 and 900 in the known story of the long-vanished Mogollon Indians of the Southwest has been filled in by discoveries made in New Mexico during the past summer, states Paul S. Martin, anthropologist of the Chicago Natural History Museum.

Previous excavations of the archaeological traces of the Mogollons had shown stages in their cultural evolution from a nomadic hunting people to dwellers in snug pit-houses—in effect, roofed over cellars. This stopped abruptly at A. D. 500 and took up again at A. D. 900.

The diggings described by Mr. Martin turned up new pit-houses in which the Mogollones lived during the hitherto unknown interim. They were deep, rectangular excavations, with long, stepped-up passage-entryways facing east. Cupboards cut into the earthen walls were used for storing supplies, instead of pits in the floor in the earlier houses hitherto known.

Dishes and kitchenware, represented by pottery fragments, also show an advance in culture. The rather unattractive brown ware found in the older pit-dwellings is replaced by more delicately wrought, pleasingly decorated utensils. The Mogollones were beginning to be civilized.

Garden

CARD OF THANKS

Deeply grateful and appreciative of all the kindness shown to me by friends and neighbors during the illness and at the death of my beloved wife Irene. I am desirous of extending my heartfelt thanks to one and all, With the assurance that these acts of devotion will be held in grateful remembrance.

Signed:
Albert Newman.
4913-280-1t

Classified Ads cost little but do a big job

Chatham

Church Services

Chatham, Mich.—Church services will be held at 7:30 Sunday evening, October 10 at the Finnish National Lutheran church of Chatham by the Rev. A. L. Maki.

Reverand John Hamel of Marquette will hold church services Monday evening, October 11 at seven o'clock at the home of Mr. and Mrs. William Spence.

Church services at the Finnish Evangelical Lutheran church of Eben for Sunday, October 10 will be as follows:

Sunday School 9 o'clock.

Finnish services 10 o'clock. English services 2 o'clock, Rev. Frank Pelkonen, Marquette.

Luther League 7:30 P. M.

At twelve o'clock noon a Harvest dinner will be served.

Wedding Shower Party

A wedding shower party will be held Friday evening, October 8 in honor of Mr. and Mrs. Archie Bader at the home of the bride's parents, Mr. and Mrs. Oscar Johnson. Mrs. Bader is the former Dorothy Johnson. The couple were married last Saturday in Detroit.

Personals

Mrs. Frank Stuer, Jr., was taken to St. Luke's hospital last Thursday for an emergency operation for appendicitis. Although her condition was critical at first, it is now much improved.

Mr. and Mrs. R. D. Avise of Grand Rapids, are the parents of a son, John Charles, born Sept. 19 in Grand Rapids, weighing 8 lbs. 6½ oz. Mrs. Avise is the former Edith Johnson, assistant 4H state club leader at Camp Shaw here for a number of years.

Mr. and Mrs Eino Sturvist visited in Marquette Sunday evening.

Gordon and Gunvile Christopherson, Billy and Harold Kallio, Eugene Fonbert, Beverly Wester. and Sallly Hostettler of Deerton. who was a weekend guest at the Christopherson home attended a movie in Marquette Sunday evening.

The hot lunch program was initiated this week beginning Monday in the Rock River schools. Lunch at the Chatham school is being prepared and served by Mrs. Oscar Carlson and Mrs. Donald Hakala, at the Eben school by Mrs. Peter Juntunen and Mrs. Oscar Sandstrom.

Frank Stuer and Mrs. Seiba Brown visited Mrs. Stuer at the St. Lukes hospital in Marquette Monday evening.

Mr. and Mrs. Carl Christopherson were guests of Mr. and Mrs. Richard Williams, Forest Lake Sunday evening.

Sally Lelvis, Cecile and Marie Zeno, Bernice Samanen, Margaret Posio, Betty Strand and Mrs. George Lelvis attended the Luther League convention in Ironwood last Friday, Saturday and Sunday.

Mr. and Mrs. Dan Galli and son Arnold Aho of Munising visited Mr. and Mrs. Oscar Johnson Sunday.

Mrs. J. G. Wells and Mrs. Seiba Brown attended the Homemaking Extension leaders meeting in Munising Monday and Tuesday of this week. They will present the first lesson on the selection and making of drapes to the local club later.

Miss Phyllis Ross of Munising was the guest of Mr. and Mrs. Arnold Kallio for several days last week.

The junior class will hold a dancing party at the high school this Friday evening under the direction of their adviser, Mr. Walfred Michelson.

Mr. and Mrs. John Kallio, Mr. and Mrs. George Kallio, and Mr. and Mrs. Toivo Kallio visited Mr. and Mrs. Jack Lehto in Newberry Sunday.

SNEEZE NAME REVISED

Detroit (AP)—Clements Julian Szczesny has had his name changed in probate court here. Szczesny told the judge he plans on getting married. He said his name "comes out like a sneeze." He emerged from a hearing as Bud Chesny.

ASTHMA

Don't let coughing, wheezing, recurring attacks of Bronchial Asthma ruin sleep and energy without trying MENDACO, which works thru the blood to reach bronchial tubes and lungs. Usually helps nature quickly remove thick, sticky mucus. Thus alleviates coughing and aids freer breathing and better sleep. Get MENDACO from druggist. Satisfaction or money back guaranteed.

See
FINLANDIA!
Page 10

Advertisement

From where I sit ... *by* Joe Marsh

Get The Truth!

Called on my good friend "Cappy" Miller, who edits the County *Bee*, the other day. And hanging up on the wall of Cappy's office is this slogan for his paper:

"Remember there are two sides to every question. Get both sides. Be truthful."

A good slogan . . . not just for a newspaper—for people, too. Because there'll always be two sides to every question: the side of those who vote one way, and those who vote another—the side of those who enjoy a temperate beverage like beer or ale, and of those who swear by nothing but cider.

And from where I sit, once you've got both sides—and faced them truthfully, you realize that these differences of opinion are a precious part of what we call Democracy—the right of the individual to vote as he believes, to speak his mind, to choose his own beverage of moderation, whether beer or cider.

Joe Marsh

Copyright, 1948, United States Brewers Foundation

Get ready to
CUT FIREWOOD
MAKE FENCE POSTS

Rigidly supported by *tractor* and ground.

DEARBORN FARM EQUIPMENT

● In one day you can cut a huge pile of cordwood or fence posts with this rugged fast-cutting Dearborn saw . . . for your own use or to sell. Attaches quickly to Ford Tractor . . . lifts by Hydraulic Touch Control for fast transport into the woodlot. Belt tightens automatically . . . no lining up needed. Let us show you.

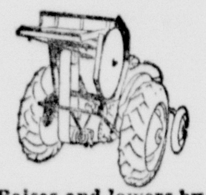

Raises and lowers by Ford Hydraulic Touch Control.

FORD TRACTOR

Genuine parts and expert service on all Ford Tractors and Dearborn Farm Equipment.

AUTOWAY EQUIPMENT, Inc.

Across from U. P. Fairgrounds — Phone 1847

Copyright 1948, Dearborn Motors Corporation

The brilliant clarity of Bosch Beer is achieved by the skillful use of this new Diatomaceous Earth Filter of Stainless steel.

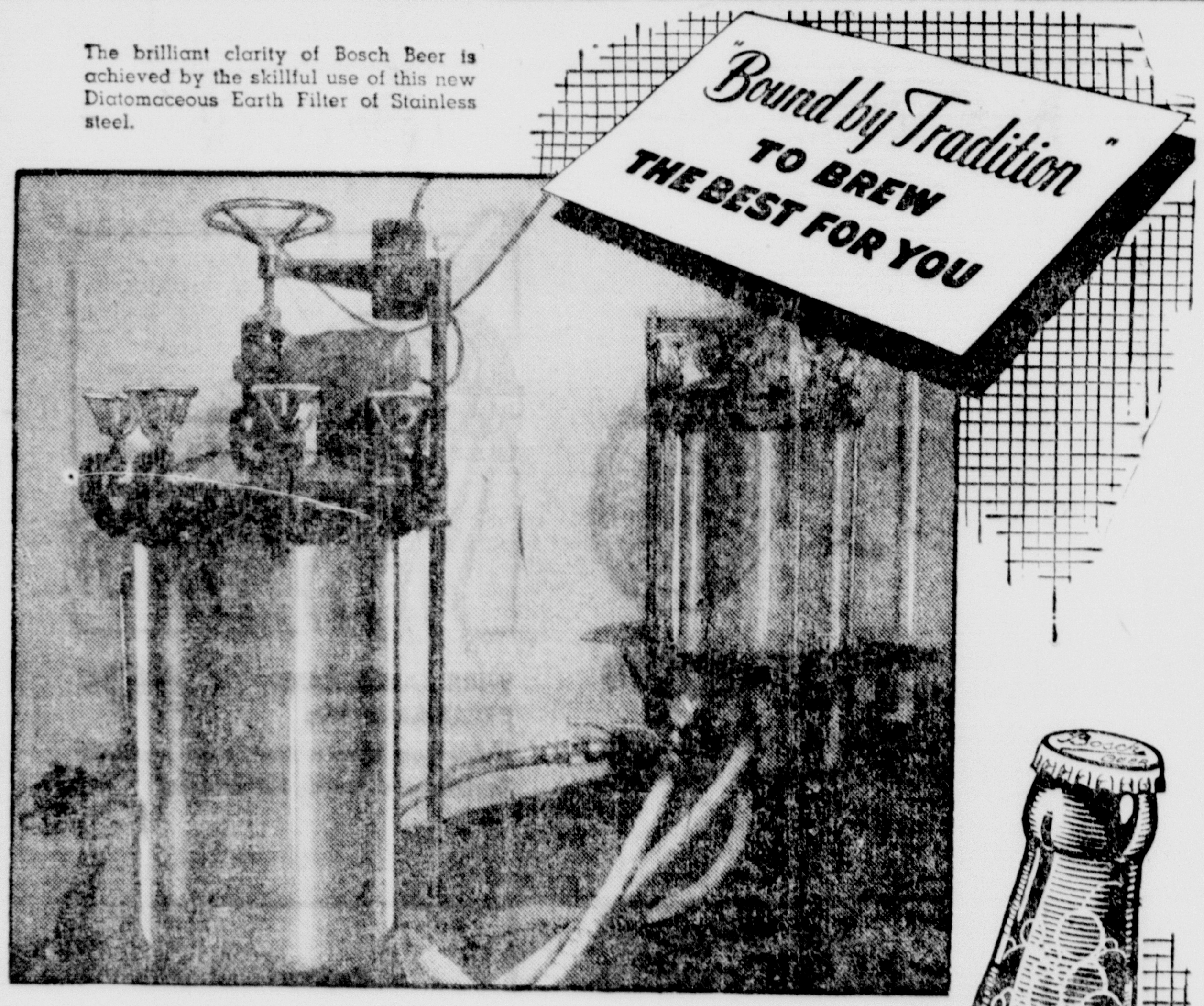

Proper, Efficient Filtration is Also Essential

The brilliant, crystal-clear beauty of the popular Bosch brews is a scientific achievement made possible by the use of this modern stainless steel filter.

ASK FOR
ENJOY
Bosch
BEER *Today!*

BOSCH BREWING CO. HOUGHTON, MICH.

OWNED AND OPERATED BY THE BOSCH FAMILY SINCE 1874

Distributed by

COCA COLA BOTTLING CO.

Phone 357

Montgomery Ward

FURNITURE VALUES

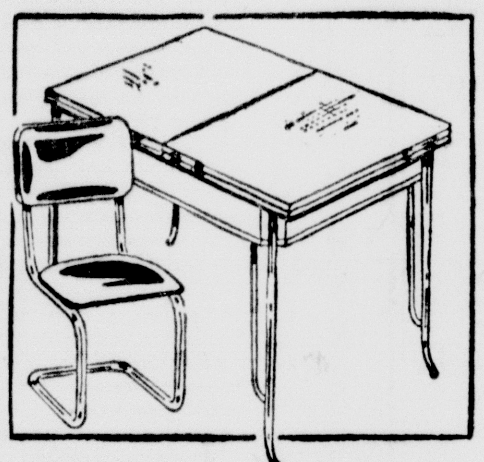

5-PC. PLASTIC—CHROME DINETTE 74^{95}

Large plastic top, sturdy chrome plated frames, "Duran" upholstered chairs.

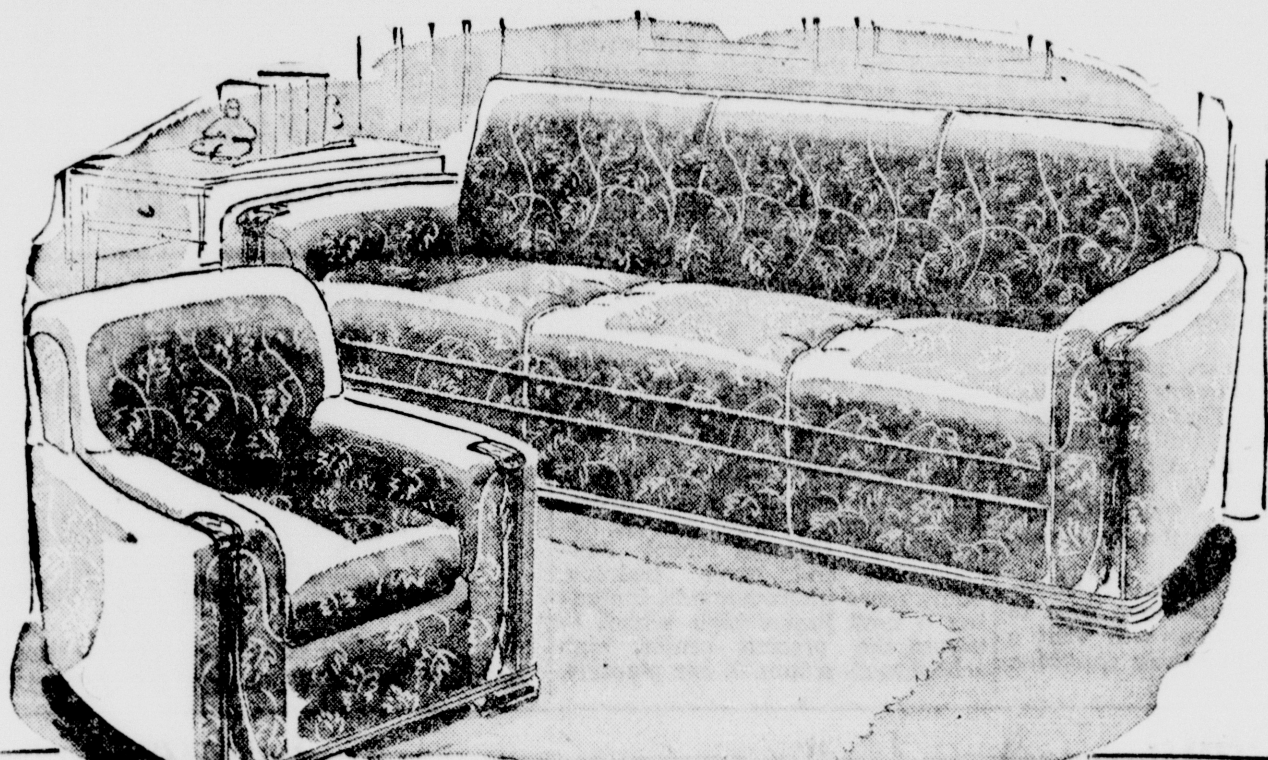

2-PC. VELOUR SOFA BED SUITE 149^{88}

By day you have new living room comfort—at night this smart sofa opens easily into a 162 coil innerspring bed! Sturdily built with select hardwood frame—rich Walnut finished carved trim, durable Velour upholstery.

On Terms: $30 Down. $10 a Month

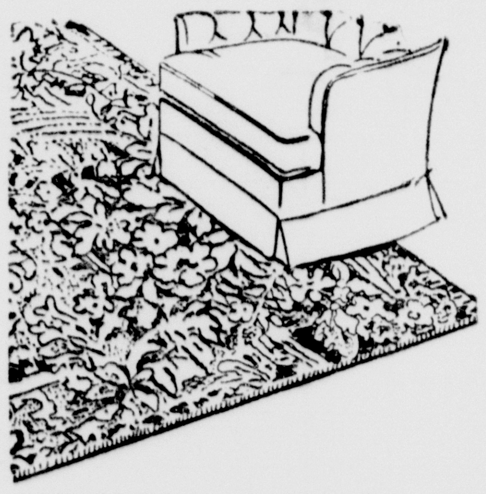

REG. 49.50 . . . 9x12' FLORCREST WOOL RUG 44^{88}

Sensational savings! Deep, 100% wool pile . . . favorite patterns and colors!

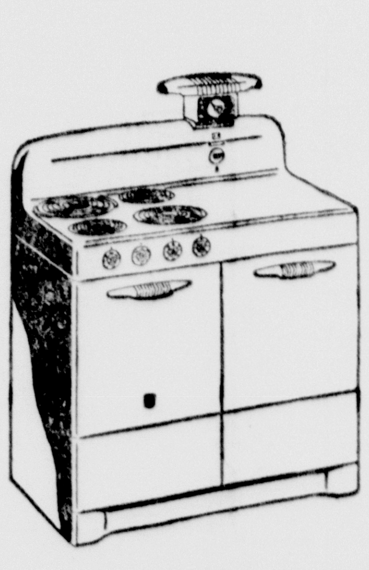

PRICE CUT ON ELECTRIC RANGE 184^{95}

Reg. 214.95 Extra large oven, easy-to-clean one-piece top. Large broiler.

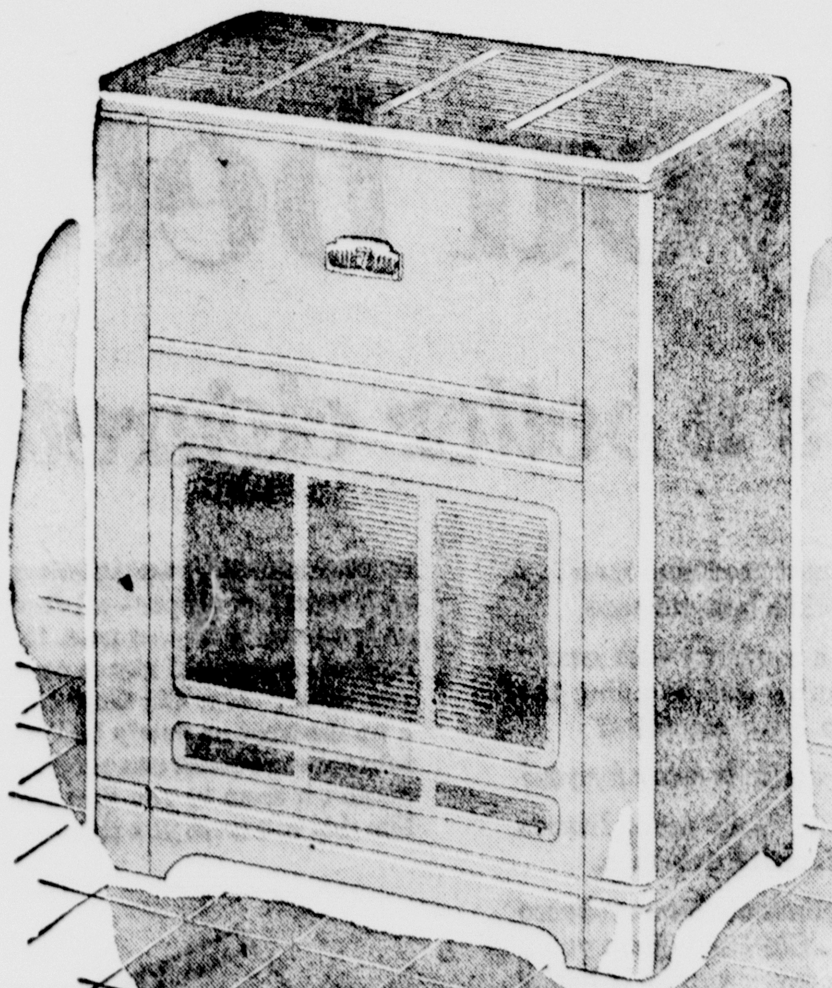

NEW OIL HEATER AMPLE HEAT ON 23% LESS FUEL

82^{95} On Terms: $9 Down, $8 a Month

Compare features, performance and price with any heater in town! Heats 3-4 rooms. New-type oval burner uses 23% less oil than ordinary heaters ... larger unit gives abundant radiant heat! See it at Wards!

● Model for 4-6 rooms . . 92.95

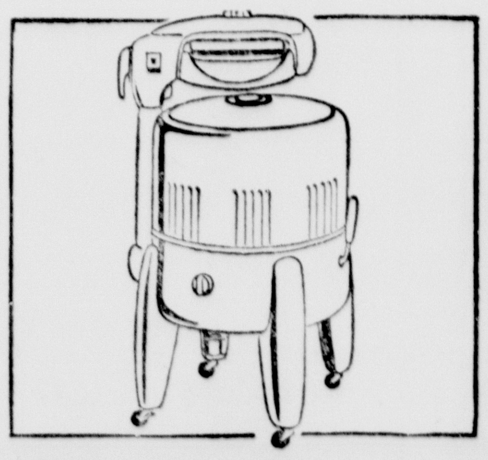

SAFE, GENTLE WASHING ACTION ON M-W 104^{95}

Swirlator action gets clothes cleaner. Lovell wringer. 8 lb. capacity.

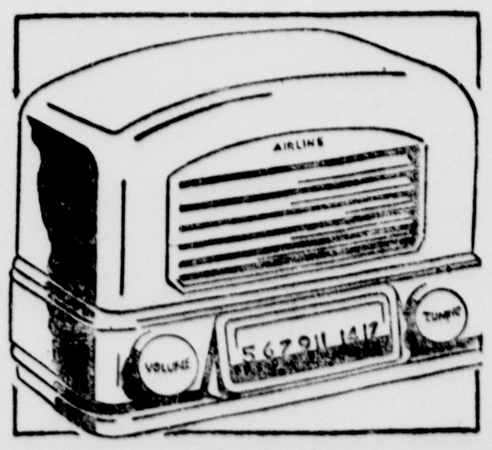

COMPACT BEAUTY! AIRLINE PERSONAL 15^{95}

Amazing tone and value for a tiny radio. Ivory plastic case. 4 tubes; rectifier.

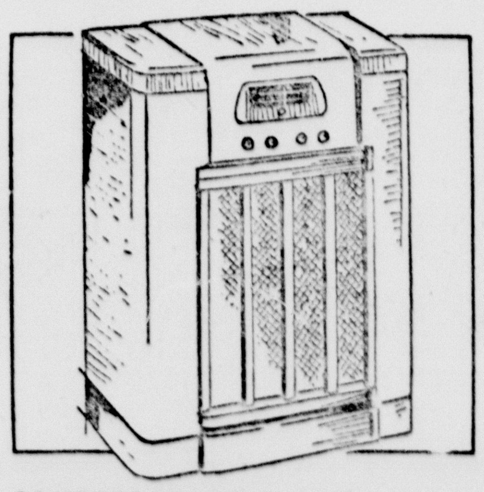

COMPARE AT 159.95 RADIO PHONO 124^{95}

Amazing value! Massive walnut veneer cabinet. AM-shortwave. Record changer!

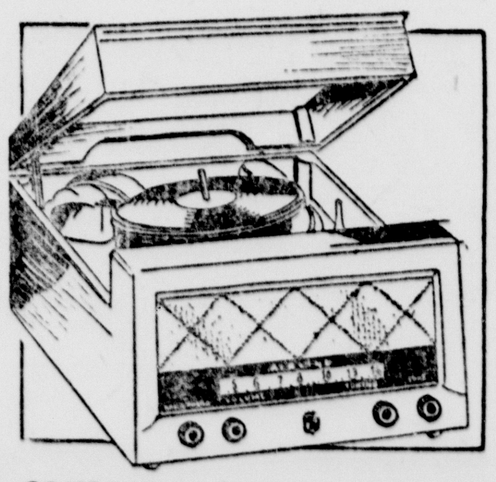

COMPARE AT $95 SMART RADIO-PHONO 79^{95}

Beautiful design in mahogany veneer. Smooth action changer. Extra-compact!

Hermansville

Hermansville, Mich.—Mrs. A. D. Laviolette, Mrs. Lou Villemur, and Mrs. Joseph G. Rodman, jr., and son, Jay, of Escanaba visited Sunday at the Joseph Rodman residence.

Mrs. Nick Furlick left Friday for Detroit to visit with her son and daughter-in-law, Mr. and Mrs. Nick Furlick and in Wyandotte with her daughter, Miss Ann.

Fred A. Hintz, of Blackwell, Wis., spent the weekend at the home of his parents, Mr. and Mrs. Fred W. Hintz.

Miss Elaine Sutherland, of Green Bay, spent the weekend at the home of her parents, Mr. and Mrs. I. L. Sutherland.

Glenn Fleetwood, Ernst Normand, Carl Swanson, Frank J. Rodman, Mr. and Mrs. George E. Earle and Mr. and Mrs. Harold E. Pipkorn of this village and Francis Leduc of Spalding were among those who attended the Detroit Lions-Packer football game in Green Bay on Sunday.

G. Derrer of El Cereito, California is visiting at the Fred W. Hintz home.

Miss Virginia Fochesato of Gwinn spent the weekend at the home of her parents, Mr. and Mrs. Joseph Fochesato.

Miss Mildred Chenard returned to Milwaukee on Sunday following a two weeks vacation at the home of her parents, Mr. and Mrs. Arthur Chenard.

Miss Betty Ann Dani, of Gwinn, spent the weekend at the home of her parents, Mr. and Mrs. Victor Dani.

Mrs. George LeBrasseur has returned to Kalamazoo after attending the wedding of her sister, Lucille Murray, and visiting with her parents, Mr. and Mrs. Frank Murray of Masonville.

Cornell

Church Services

Rev. Karl J. Hammar will conduct services at 8 p. m., Wednesday in the Methodist church at Cornell.

Beware Coughs From Common Colds That HANG ON

Creomulsion relieves promptly because it goes right to the seat of the trouble to help loosen and expel germ laden phlegm and aid nature to soothe and heal raw, tender, inflamed bronchial mucous membranes. Tell your druggist to sell you a bottle of Creomulsion with the understanding you must like the way it quickly allays the cough or you are to have your money back.

CREOMULSION
for Coughs, Chest Colds, Bronchitis

Pvt. Fezatte Body Will Be Returned To Hermansville

Hermansville, Mich.,—The remains of Pvt. Clarence J. Fezatte, who was 26 when he was killed on March 1, 1945, are being returned from Holland to the United States for re-burial, his wife, Mrs. Beatrice Fezatte, was advised.

Born Nov. 26, 1918 at LaBranche, Mich., he was graduated from the Powers-Spalding high school in 1937. He entered the armed forces on June 8, 1944 and was sent overseas in November, 1944, after training at Camp Blanding, Fla. He was with the First Army and had seen service in France, Belgium and Germany.

Besides his wife he leaves two sons, Richard and Perry James of Hermansville, his mother, Mrs. Evelyn Fezatte, Powers; one brother, Robert of Marinette; six sisters, Mrs. Frank Nowack, Spalding; Mrs. Henry Dettman, Marinette; Mrs. William Sundman, Escanaba; Mrs. Raymond Joslin, Green Bay and Mrs. Edward Lainhart and Mrs. George Halvorsen of Coleman, Wis.

Weeds harbor insects and act as a breeding grounds for plant rusts.

Attention Food Retailers

Phone Your Order
For Prompt Delivery of

Nu - Maid Oleomargarine
All Sweet Margarine
FRESH, SMOKED AND COLD
MEATS
Butter Eggs Cheese
—Wholesale Only—
DELTA PROVISION CO.
710 Stephenson Ave. Phone 429

Munising News

Phone 605-W

Personals

Miss Claire Corriveau left today (Wednesday) for Chicago to be employed.

A meeting of the Munising Concert association was held last night at the Beach Inn.

Mr. and Mrs. Ben Robare spent Sunday in Garden and Manistique visiting friends and relatives.

James Carpenter Funeral Is Held

Munising — Funeral services were held at 2 o'clock this afternoon for James Carpenter, 79, who lived at Kentucky, in Munising township. He had died Sunday at his home while taking a steam bath. Death was due to a heart attack.

Mr. Carpenter was born in Gladwin Nov. 21, 1779. Before coming to this area 29 years ago he lived in Rexton. He has no known survivors.

The Rev. Frederick T. Steen, pastor of the First Presbyterian church, officiated at the rites today, which were held at Beaulieu's funeral chapel. Burial was in Maple Grove cemetery.

Munising Firemen Put Out Two Fires

Munising — Munising firemen put out two fires Tuesday. One was at the Fred Gosselin residence, West Onota street, where a pan on a stove had overheated and filled the house with smoke. The other was a grass fire in an empty lot at the corner of Superior and Maple streets.

Annual Columbus Day Dinner Monday

Munising — The Munising council of the Knights of Columbus will hold its annual Columbus day dinner at 6:30 Monday evening in the KC hall. Members and their ladies are invited.

At a meeting Monday night the following new officers were elected for the ensuing year by the council:

Harold Cotey, grand knight; Kemp H. Brown, deputy grand knight; Edgar Gamelin, chancellor; Albert Gagnon, warden; Thomas Dwyer, recording secretary; Hector Boogren, financial secretary; David Pond, treasurer; Clyde LaRock, lecturer; Merle St. Martin, advocate; George Gollinger, outside guard; John Pater inside guard; Henry St. Amour, trustee; Claire Easley, organist; The Rev. G. F. Harington, chaplain.

CHILDREN ROBBED

Hillsdale (AP)—Police are searching for a pickpocket who stoops low to make his money. They said he had picked the pockets of several persons at the Hillsdale county fair—all children.

See FINLANDIA! Page 10

YOUR COVERT COAT IS HERE

Your First Choice in Fabric . . . Styled As You Like Them! Beautiful all wool covert that wears so long! Coats with new, free swinging backs, handsomely styled! Tailored with emphasis on fine details!

"APPROVED" BY AMERICA'S WOMEN

29.75

A wonderfully low price for your new winter coat! All-wool covert, warmly interlined. Flared back style with handsome flange shoulders and smart button detail! In many rich colors. Sizes 8-18.

PAY CASH— CARRY IT— YOU SAVE!

34.75

These wonderful new coat styles were voted A-1 by American women! Sturdy all-wool covert, the favorite fabric . . . handsome flared back styles, also first choice! Good-looking details, including Barrymore collars, gold-metal trimmed buttons, deep, deep cuffs! A grand choice and a grand price, too, because of our money-saving cash-and-carry policy! Winter colors. Sizes 8-18.

39.75

A coat you'll be proud to call your own! Top-notch all-wool covert to last many a winter. Fine details such as smart split cuffs and self buttons; convenient detachable hood. Sizes 10-18.

AT PENNEY'S

PENNEY'S COAT FAIR PENNEY'S COAT FAIR PENNEY'S COAT FAIR

When You're on Your Feet, Stay Refreshed

5¢

Ask for it either way . . . both trade-marks mean the same thing.

BOTTLED UNDER AUTHORITY OF THE COCA-COLA COMPANY BY
COCA-COLA BOTTLING COMPANY OF DELTA COUNTY
© 1948, The Coca-Cola Company

ATOMIC BOMB IS NOT ENOUGH

Still Need Navy And Land Troops

By ROBERT C. RUARK

Norfolk, Va.,—Vice Admiral R. O. Davis is a bulky, hard-headed, hard-working, hard-driving ex-cruiser commander, who flies his flag at sea, and who hasn't had a vacation since the war ended.

Vice-Admiral Fred Kirtland is a bulky, hard-headed, hard-working, hard-driving ex-battleship commander, whose flagship, the U. S. S Alabama, steamed 175,000 miles in support of landings from the Gilberts to the Marianas, and in raids up through the battle of the Philippines sea.

Brig. Gen. W. A. Worton is a short, chunky ramrod-backed Marine, a hard-bitten pro who distinguished himself at Iwo Jima.

They form what Admiral Davis calls a "commonsense command." It is tough and practical and back-breaking. It has snipped all tag-ends and Irish pennants from its operation. It has already achieved perfection in the unification that Washington talks about and fails to deliver. Army, Navy, Marines and Air Force work for Admiral Davis, who commands the amphibious forces of the Atlantic fleet. He qualifies for this job by virtue of having run amphibious training from 1943 on—and we won a highly amphibious war.

Kirtland In Charge

Fred Kirtland is Admiral Davis' chief of staff, and is in direct charge of the base at nearby Little Creek. Kirtland rides a desk, as boss of training, but he rides it like a battleship, and his vast grounds at Little Creek are operated like a war. He trains the experts, and hands them over for use by General Worton, who schools the huge batches of men.

Unless you are up on your military insignia, you can't tell whether an officer at Little Creek is an Army aviator, a Marine infantrymen, a Navy Gunnery expert or a Seabee. Admiral Davis gets called "general" as often as "admiral."

One sample section of his flagship, the U. S. S. Taconic, would list a Navy commander, a Marine major, an Army major an Army captain and a Navy lieutenant jaygee.

Davis and Kirtland are in the position of a man who may be called on to fight at any moment, while waiting delivery on a crate of machine guns.

"We have kept the best of what we had and what we know," says Davis. "We have eliminated the useless, and improved the useful. We have at least fashioned a pistol to fight with while we wait for the machine guns. It is better than trying to do it barehanded."

Still Need The Navy

Davis is impatiently contemptuous of inter-service squables if it impairs the security of his nation, and has succeeded in running an ideally integrated command—a command which turns out little items such as two Marine divisions, fully trained in the most modern manner to get on a ship, take a beach, take the objective, hold it, and climb on a ship again, to come back a winner, with fewest possible casulties.

Kirtland is scornful of what he calls "the universal weapon," a radar-guided, jet-powered, atom-headed, germ-filled, gas-breathing wonder missile which will fly in the air, go under the sea, cross water, climb mountains, and perform USO shows for troops.

He has an idea that you will keep on winning wars by taking troops and planes and supplies in great quantity to the place where they are needed, use them to maximum ability, and then fetch them home again. This is not yet fully possible by air power alone—or by atom power alone either.

It has been Marine General Worton's experience that sea power and air power are no good unless you can put some troops ashore to take, hold, and rebuild an objective—a premise which receives full agreement from the admirals. Together, the three are laboring to build a cohesive force which can be used right now—not tomorrow, next year, or 10 years hence. And they will do it if it breaks every back on the place, including their own.

FOUR GENERATIONS — Pictured here at a recent reunion are four generations, (left to right) Mrs. Henry Nelson of Schaffer, great-grandmother; Mrs. Harry Dumas of Bark River, holding her grandson, Donald Junior Cadman, and Donald's mother, Mrs. Donald Cadman of Chicago, who is the former Viola Dumas, daughter of Mr. and Mrs. Harry Dumas of Bark River.

Better Mousetraps, Junior Juke Boxes, Put Out By Crosby

By RALPH DIGHTON

Hollywood (AP)—The work of the Crosby Research Foundation—backed by Bing Crosby and headed by his brother Larry—finally is moving out of the laboratory and onto the nation's countiers.

Five Crosby-sponsored inventions will be on department and drug store shelves for the Christmas trade. They are:

1. A better mousetrap.
2. A new line of tricycles, made in sidecar, tandem or chariot models.
3. A junior juke box.
4. A breath neutralizer that deodorizes the breath before it is expelled from the lungs.
5. A motorized belt-driven filing cabinet that allows access to any one of 40,000 files in 10 seconds.

Larry Crosby, in an exclusive interview, disclosed for the first time what has been going on behind the doors of the Crosby Foundation since the end of the war.

The new mousetrap, made of aluminum and guaranteed to hold a mouse but not injure even a child's unwary fingers, will retail for 39 cents. A quarter of a million have already been sold to a Chicago drug firm.

A mail-order house has ordered $100,000 worth of the new tricycles for two. They will retail for about $22.50.

The junior juke box is a table model miniature that plays 10 and 12-inch records and will retail for $29.90.

Another musical toy due to hit the market by Christmas is Crosby's 49-cent "toot mon", a bagpipe for children. It's a flute-like device operated by a toy balloon.

The breath-neutralizer goes on the market this week in 144 stores east of Texas and will be in stores west of Texas by November.

The Crosby "breath-o-lator" is an inhaler. You breath the vapor from a lipstick-size gadget into mouth and lungs thus combatting, says Crosby, bad breath at the source. It costs $1.

First installations of the motorized filing cabinet will be in the aircraft and other companies owned by Howard Hughes. The FBI and credit associations also are interested, says Crosby.

Crosby has two other inventions for which he is seeking manufacturers. One is a cigaret lighter which need not be refilled for a month. The other is a thermo-electric generator which has no moving parts yet can provide enough electricity to operate a farm, a home or even an automobile.

BLASTS FLATTEN HOMES

Detroit (AP)—Two separate explosions flattened two Detroit area homes Tuesday and injured one person seriously. Stephen Dutz of Dearborn township suffered serious burns after a gas explosion destroyed a home in Dearborn. Earlier, four persons narrowly escaped injury when a gas explosion destroyed their home in Warren township.

Very Hot Food May Be Cause of Cancer

Washington—A very hot cup of coffee or other hot food can injure the lining of your stomach. And it may play a role in the origin of one of the most deadly forms of cancer, a scientist suggested.

Dr. Andrew C. Ivy of the University of Illinois indicted very hot foods at a meeting of the National Advisory Cancer Council at the National Cancer Institute in nearby Bethesda, Md. The Council announced a new attack on the problem of gastric or stomach cancer. A national conference to study methods of fighting this killer is being called for Dec. 13-14 in San Francisco.

Food that has a temperature of 122 degrees Fahrenheit or more can damage the tender tissues of your stomach wall, Dr. Ivy explained. But in tests he conducted some persons drank liquids which were as hot as 131 degrees or above.

Promptly relieves coughs of

TIGHT ACHING CHEST COLDS

RUB ON® MUSTEROLE

ITCH

Don't Suffer Another Minute

No matter how long you have suffered or how many remedies you have tried for the itching of psoriasis, eczema, infections, athlete's foot or other externally caused skin irritations—you can get wonderful results from the use of WONDER SALVE—a war time discovery.

Developed for the boys in the Army—now for the home folks.

No acids, no alcohol, no painful application. WONDER SALVE is white, greaseless, pain relieving and antiseptic. No ugly appearance. Get WONDER SALVE—get results. It is wonderful.

Sold in Escanaba by Goodman's, City and Peoples Drug Store, or your home-town druggist

See

FINLANDIA!

Page 10

Bake Sale Thursday, 9 a. m.
At 920 Lud. St.
Sponsored by Ladies of S.D.A. church

Town Hall First Program
Friday, Oct. 8, 9:15 p. m.
"National Woman's Symphonietta"
Conducted by Tauno Hannikainen
Make Reservations Early at Home Supply Co.

Football Friday, 2 p. m.
At Bark River Athletic Field
Bark River-Harris Broncos
vs. Rock Little Giants
Adm. 50c and 25c

Announcements Through the Courtesy of

The Escanaba National Bank

58 Years of Steady Service

FOR THE MEN!

MEN'S JAC SHIRTS, Lined or unlined; button or zipper style; figured or checked from	$8.98
MEN'S WOOL WORK PANTS, Med. fall weight; dark colors; all sizes	$5.98
MEN'S FLANNEL SHIRTS, Assorted checks, from	$2.29
MEN'S BUFFALO SHIRTS, All wool plaids	$4.49
MEN'S GABARDINE DRESS SHIRTS, In brown, maroon, green or tan, all sizes	$4.98
MEN'S DRESS PANTS, For the young men; plains or plaids	$6.98 to $15
MEN'S FALL WEIGHT UNIONSUITS, Short or long sleeves; ankle length	$1.98
MEN'S ARMY UNIONSUITS, 2 Pc. style, 75% wool; Shirts, double back and front	$2.98
Drawers to match	$2.49
MEN'S WORK SHOES, In 6 or 8 inch tops; cord or rubber soles	$3.98 to $10.50
ARMY SURPLUS BLANKETS, All wool; used blankets; renovated, like new	$4.49

F & G CLOTHING CO.

CITY DRUG STORE

"Escanaba's Leading Prescription Pharmacy"

1107 Ludington St. Phone 288

Walgreen Agency Drug Store

WOODBURY SHAMPOO, 50c BOTTLE (Limit 1) 26c

ABSORBINE JR. REG. 1.25 BOTTLE, 4-OUNCE (Limit 1) 76c

CITRATE OF MAGNESIA A VALUE AT THIS LOW PRICE! (Limit 1) 17c

RINSO SOAP POWDER LARGE PACKAGE, LOW PRICED (Limit 2) 32c

$1.25 PERUNA for COUGHS 89c

1 Pt. GLASS WAX 59c

WE CARRY THE COMPLETE LINE OF FAMOUS WALGREEN PRODUCTS Drugs with a Reputation

Carton of 50 BOOK MATCHES (Limit 2 Only) 13c

CASTOR OIL 4 oz (Limit 1) 37c

LISTERINE TOOTH POWDER Double size 37c

ELMO SPECIAL $1.25 Skin Freshener NOW 75c

Regular 10c STYPTIC PENCIL Now only ... 9c

Playing Cards

Centaur PLAYING CARDS Bridge or Pinochle .. 45c

Horseshoe POKER CHIPS Box of 100 .... 59c

Poker Chip Rack (Plastic) .. 1.09

STUD POKER CARDS 47c

A Good Buy! Valve Type FOOTBALL Two tone cover ... 2.19

A VALUE WIDGER NAIL FILE Super value .. 19c

BABY NEEDS Consistently Lower Priced Here!

Moist-Tex WAX PAPER 125 ft (Limit 1) 23c

Personal Size IVORY SOAP 3 for 18c (Limit 3)

10-oz. CLEANING FLUID Justrite (Limit 1) 29c

Q-Tip Applicators Box of 54 Now only .. 49c Limit 2 Boxes Economical!

TUFTEX Baby Pants Small, Med and Lge. .. 49c

MARVEL COTTON 1-lb. now only 69c

SUPPOSITORIES Glycerin 12 Infant size 35c

BOILPROOF FUNNEL 2-ouncer of plastic Now 8c

JOHNSON'S POWDER Cool and soothing 50c size 43c

MENNEN BABY OIL 50c size. Lanolized 6-oz. 43c

Oleum Percomorphum Olafsen 10cc ... 65c

60c Size MURINE for EYES ½-oz. bottle 54c

6-oz. Bottle $1 DRENE SHAMPOO For all types hair 79c

Abbotts Vita-Kaps 100's $2.96

Walgreen Agency Drug Store

Amazing New Record

THAT PLAYS UP TO 45 MINUTES...

THE SENSATIONAL NONBREAKABLE

COLUMBIA LONG PLAYING RECORD

A whole symphony—a whole popular album—on one 12-inch or 10-inch record! Now over 100 Columbia selections available at sensational savings! See them—hear them today!

New Features! Amazing Value!

IN THE SENSATIONAL NEW 1949

PHILCO RADIO-PHONOGRAPH

Amazing value in a luxury console! With all the famous Philco features to heighten your listening pleasure! The sensational new Philco double tone arm, automatic phonograph plays the new Long-Playing records as well as standard records. And both regular and FM radio reception. The new Philco FM System brings you freedom from static and greater noise reduction. Gorgeous walnut cabinet with generous record storage space. Model 1609.

Automatic Phonograph PLAYS STANDARD AND LONG-PLAYING RECORDS

45 Minutes of Music FROM BOTH SIDES OF A SINGLE 12-INCH RECORD

All the music of a costly six-record album, on just one record! And wonderful new tone quality!

New PHILCO FM System

FM at its finest ... in tonal range and fidelity ... in true, static-free quality reception.

AM Radio Too!

With full-toned, powerful reception. Covers entire standard broadcast band.

Record Storage Space

Effectively displays large quantity of record albums in all their color.

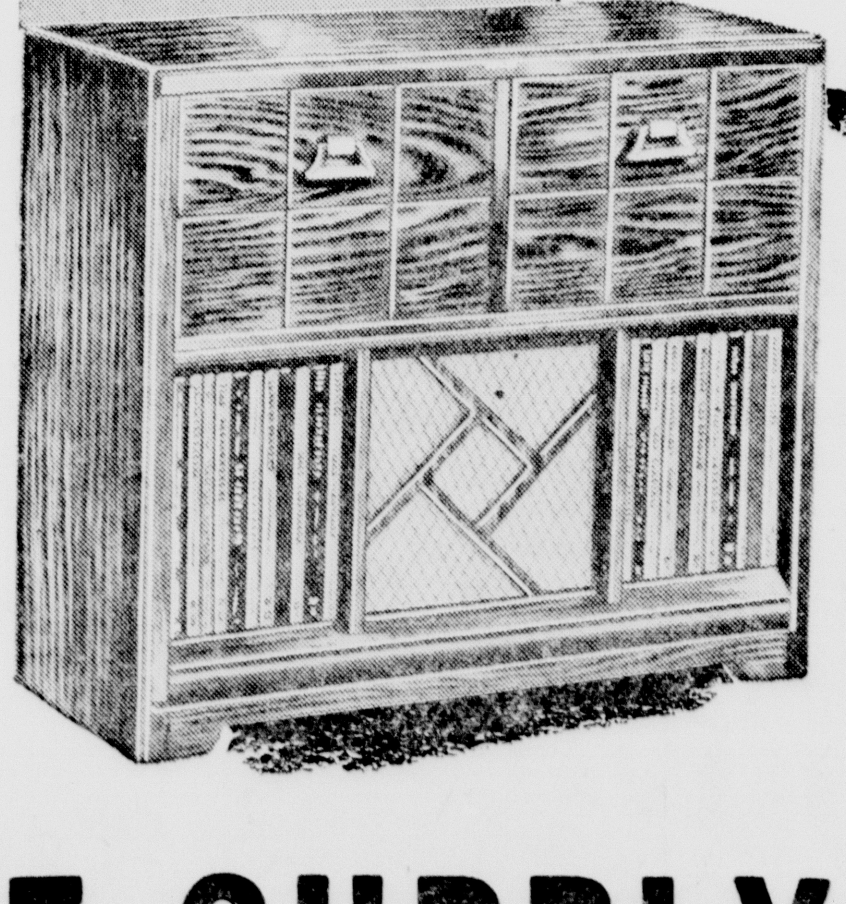

$259.50

Convenient Terms

THE HOME SUPPLY CO.

"Your Modern Furniture Store"

1101-03 LUDINGTON STREET PHONE 644

FAMED CHOIR TO SING HERE

Town Hall To Present Westminster Group

The famed Westminster Choir will appear here on Wednesday, Oct. 27 at the Junior High auditorium. This year marks the 27th season this distinguished concert group of 49 voices has been before the concert public.

The Westminster Choir was first organized to serve as the volunteer choir of the Westminster Presbyterian Church of Dayton, Ohio. Though the Choir retains the name it had in its affiliation with this church, it is no longer a church choir, but the touring concert unit of Westminster Choir College in Princeton, New Jersey. John Finley Williamson, founder and conductor of the choir, is also founder and president of the Westminster Choir College.

In contrast to the present highly-trained personnel of the group selected from the college student body of 400, the members of the first choir were business men and women and housewives who devoted their leisure hours to singing under the inspiring direction of Mr. Williamson, then minister of music at the Westminster Church.

So exacting and exciting was the singing of this volunteer group that its fame spread, and people began visiting Dayton to hear it. Called upon to sing at an increasing number of meetings and gatherings, it was placed under the direction of a concert manager, and in 1921 undertook its first tour.

Since this initial tour, the Westminster Choir has sung throughout the United States, Cuba and Canada, made European tours in 1929 and 1934 which included England, Scotland, 13 countries on the continent and Russia.

It has made 105 orchestral appearances in the last ten years with symphony orchestras including the Philadelphia Orchestra, New York Philharmonic, NBC Symphony, the Rochester Philharmonic, Norfolk Symphony, the Baltimore Symphony and the El Paso Symphony under the direction of such conductors as Arturo Toscanini, Sergei Rachmaninoff, Bruno Walter, Eugene Ormandy, Artur Rodzinski, Leopold Stokowski, Charles Muench and Jose Iturbi.

The Westminster Choir won lavish praise from press and public for its work with Arturo Toscanini in OWI's great film Hymn of the Nations.

Celebrated for the catholicity of its program, the Choir presents a repertory ranging from early Italian masters to contemporary composers. Of great popular appeal is its singing of American Folk songs.

The Westminster choir is one of the highlights of the 1948-49 Town Hall series under sponsorship of the Escanaba Junior Chamber of Commerce. Town Hall offers its first program Friday, Oct. 8, when the talented National Woman's Sinfonietta of Chicago will play in William W. Oliver auditorium. Tauno Hannikainen will direct and Elwyn Carter, distinguished baritone, will solo with the group.

Tickets may be obtained at Gust Asp, Household Electric, Vagn's Bakery Bar, Wickerts Floral shop, Tommy's restaurant, Johnson's Garage in Bark River. All seats are reserved and reservations must be made at Home Supply company before Friday night.

Hospital

John Germaine, jr., of Gladstone route one, who has been receiving treatment for pneumonia this past week in St. Francis hospital, is reported improving and is allowed visitors.

Obituary

AL H. McDONALD

Funeral services for Al H. McDonald were held at 10 this morning in St. Joseph's church with the Rev. Fr. Stephen officiating. Burial was made in Holy Cross cemetery.

Active pallbearers were Claude Tobin, Edward Cox, James R. McCarthy, Oscar Johnson, Robert Moras and Hazen Hengesh.

Honorary pallbearers from the the Knights of Columbus organization were R. E. Allingham, M. K. Vanderboom, Joseph LaFave, Edward G. Harkins, Edward LaFave and Tim Curran.

Out-of-town persons attending the funeral were Keith McDonald, Harry McDonald and Mary Lou Kesler, all of Milwaukee; Donald and Murray Burns and Ray Nerbonne, all of Chicago; the following from Menominee: Mr. and Mrs. James Ripley and children, Kay and Don; Mrs. Fred Newhouser, Mrs. Walter Rademacker, Mrs. Fred Krummel, Mrs. S. C Mason, Mr. and Mrs. Howard Bigger, Mr. and Mrs. Frank Salem, Mr. and Mrs. Walter Hansen and Mr. and Mrs. Kenneth Radick; Mrs. Della Rice, of Minneapolis; Mrs. James Devlin, Marinette, and Mr. and Mrs. Frank Ferguson, of Green Bay.

Soloists at the service were Mrs. Joseph Klinger, Mrs. Elmer Bonifas and Mrs. Frederick Hirn. Mrs. Ray Olson sang the offertory, "Pie Jesu," and also "O Meritum Passinis" as the body was being removed from the church.

EUGENE GARDNER

Funeral services for Private Eugene Gardner, 21, son of Mr. and Mrs. Alphonse Gardner, of Wells, will be held at 9 Friday morning in St. Patrick's church, with the Rev. S. Maier officiating. Burial will be in Holy Cross cemetery. The body will be taken to the Allo funeral home at 2 tomorrow afternoon.

MRS. MARY McMARTIN

Burial rites for Mrs. Mary McMartin, who died in St. Francis hospital here Monday morning, will be held at the Anderson funeral home at 3:30 Thursday afternoon and at St. Stephen's Episcopal church at 3:45 Thursday afternoon, with the Rev. James G. Ward officiating. Burial will be in Lakeview cemetery.

F. O. HENDRICKSON

Funeral services for F. O. Hendrickson, 83, Rock pioneer who died yesterday in St. Francis hospital, will be held in Rock from the Finnish Lutheran church at 1 p. m., Saturday with Rev. Amos Marin officiating. The body will be removed to the church at Rock Saturday noon and will lie in state there until the funeral hour.

WDBC PROGRAM

WEDNESDAY EVENING, OCT. 6

6:00—Evening News
6:15—Number Please
6:30—Just Ask
6:45—Sportscast
7:00—Fulton Lewis, Jr.—News
7:15—Help Wanted
7:20—Dinner Music
7:25—Classified Column
7:30—Sportsman's Guide
7:45—What's for Listening
8:00—Can You Top This
8:30—Old Timer's Music Hall
8:50—Wayne King Melodies
8:55—Billy Rose Pitching Horseshoes
9:00—Gabriel Heatter
9:15—Mutual Newsreel
9:30—Erskine Johnson Show
9:55—Bill Henry and the News
10:00—Morning Star
10:30—Dance Orchestra
11:00—All the News
11:15—Call It a Day
11:30—Sign Off

THURSDAY, OCT. 7

7:00—Farm Rhythms
7:15—Hoosier Hotshots
7:30—Newscope
7:45—WDBC Express
8:45—Morning Devotions
9:00—Advanced Electric News
9:05—Around the Bay
9:30—Bob Poole's Paradise
9:55—A Year Ago Today
10:00—Cecil Brown
10:15—Harmony Isle
10:30—For the Women
10:45—Guy Lombardo Time
11:00—Passing Parade
11:15—Victor H. Lindlahr
11:30—Block Party
11:45—Minute Quiz
12:00—Tell Me Doctor
12:05—It's Fun to Remember
12:15—Kate Smith Sings
12:30—First National News
12:45—World Series
3:30—Queen for a Day
4:00—Melody Matinee
4:55—Have You Heard
5:00—Michigan Today
5:05—Birthday Club
5:10—Funk & Wagnalls Quiz
5:15—Musically Yours
5:30—Headliners and Music
5:45—Tom Mix
6:00—Evening News
6:15—Reminiscing
6:30—Just Ask
6:45—Sportscast
7:00—Fulton Lewis, Jr.—News
7:15—Time for a Poem
7:20—Dinner Music
7:25—Classified Column
7:30—Newscast
7:45—What's for Listening
8:00—Talent Jackpot
8:30—Old Timer's Music Hall
8:55—Billy Rose Pitching Horseshoes
9:00—Gabriel Heatter
9:15—Mutual Newsreel
9:30—All Star Revue
9:55—Bill Henry and the News
10:00—Family Theatre
10:30—Inauguration Ceremonies—Brandeis University
11:00—All the News
11:15—Call It a Day
11:30—Sign Off

Personal News

Grant LaPalm, son of Mr. and Mrs. Ovila LaPalm, jr., of Escanaba, is a pneumonia patient at St. Francis hospital.

CITY COUNCIL PLANS MEETING

Agenda For Thursday Is Announced Here

The Escanaba city council will hold its regular meeting Thursday evening at the city hall council chambers.

Business matters scheduled for discussion include the following:

Setting date for hearing of objections to assessments for improvement of alley in 1000 block between Ludington and First avenue north.

Consideration of installing sewer and water mains for Mrs. Julie Thompson.

Consideration of adoption of new policy in regard to laying new water mains.

Consideration of purchase of war memorial.

Appointment to recreation board to fill vacancy created by resignation of Dr. Lindquist.

Resolution setting salaries of election workers for November election.

Consideration of changing wording in deed with Alfred Brandt.

Consideration of bids received for light FWD truck as additional equipment for fire fighting.

Consideration of contract for piping for steam plant.

Letter from Henry Wylie in regard to reappointment to county road commission.

14th District VFW And Auxiliaries To Meet In Marquette

The new 14th district of the V. F. W. and their auxiliaries are holding a rally and pow-wow in Marquette Saturday and Sunday.

Among Escanabans who will attend are Mr. and Mrs. Ernest Rudolph, Mrs. Jennie Tolan, guard, and Mrs. Elsie Anderson, district secretary. Mrs. Rudolph is district president.

The U. P. rally will be held at the Odd Fellows hall in Marquette beginning at 2 p. m., Saturday. A banquet supper will be held in St. Peter's Cathedral and a dance, starting at 9 p. m., will be held in the Odd Fellows hall.

Department officers of lower Michigan will be in charge of the pow-wow Sunday. A post memorial service will be held at 1 p. m., and a joint meeting will follow. S. I. A. Marshall, a radio commentator, will speak at the pow-wow.

All members of V. F. W. posts and auxiliaries are urged to attend if possible as schools of instruction will be offered at the two-day meeting.

Safety instruction is given in the 820 high schools of Indiana.

Fayette

Personals

Fayette, Mich.—Henry Jacobsen and son Bruce motored to Escanaba Thursday to get Mrs. Jacobsen and infant son, Peter Joel, from the St. Francis hospital. Mrs. Joe Farley of Garden accompanied them and Mrs. Jacobsen and baby remained at her home until Sunday. Mrs. Farley is staying with her daughter for two weeks.

Leslie Birk did some remodelling at the Henry Jacobsen home while Mrs. Jacobsen was away.

Alpha E. Bernard, teacher at the Fairport school, Miss Leda Gierke and Mrs. Roland Boudreau, teachers at the consolidated school, attended M. E. A. meetings at Escanaba Thursday and Friday, consequently schools were closed for that period.

FORMER SHERIFF DIES

Holland (AP)—Fred Kamferbeek, 77, former Ottawa County sheriff, died Monday. In 1924 he became the first Democrat elected to the office in 40 years. He was Holland's first police chief.

Try a For Rent Ad today.

(Advertisement)

A Million Dollars to Relieve Piles

It is estimated that over a million dollars a year is spent on varied remedies to relieve piles. Yet druggists tell you that cooling astringent Peterson's Ointment soothes pile torture in minutes. 40c box or 60c tube applicator Peterson's Ointment gives fast joyful relief from itching. Be delighted or money back.

See FINLANDIA! Page 10

YOU WOMEN WHO SUFFER HOT FLASHES then FEEL CHILLY—

Here's Good News!

Are you between the ages of 38 and 52 and going through that trying functional 'middle-age' period peculiar to women? Does this make you suffer from hot flashes, feel clammy, *so nervous*, irritable, weak? Then do try Lydia E. Pinkham's Vegetable Compound to relieve such symptoms! It's famous for this!

Many wise 'middle-age' women take Pinkham's Compound regularly to help build up resistance against this distress.

Pinkham's Compound contains no opiates—no habit-forming drugs. It

helps nature (you know what we mean!). This great medicine also has what Doctors call a stomachic tonic effect.

NOTE: Or you may prefer LYDIA E. PINKHAM'S TABLETS with added iron

Lydia E. Pinkham's VEGETABLE COMPOUND

SOMEBODY SAY "FAST WARM-UP"?

THIS GASOLINE'S GOT IT!

Phillips 66 "CONTROLS"* This Fuel For Fast Starting And Quick Warm-Up On Those Cold Winter Days!

Man, if it's fast warm-up you're looking for—Phillips 66 is the gasoline for you! Because this gasoline is especially designed to go into action fast—even on the wintry days and nights.

You see, Phillips 66 is *controlled*—designed to give you high level performance season after season. Try a tankful and see for yourself why so many motorists "go" with Phillips 66!

*PHILLIPS 66 GASOLINE IS ESPECIALLY DESIGNED FOR UNIFORMLY HIGH LEVEL PERFORMANCE ALL YEAR 'ROUND

PHILLIPS 66 GASOLINE

Phillips 66

Phillips Products are Distributed in Delta and Schoolcraft Counties by

Lake States Oil Company

Powers - Spalding   Phone Powers 821

And the Following Dealers:

Hub's Grocery—Herb LaCrosse, prop.
Ludington Street
Escanaba Michigan

G. K. C. Motor Service
1415 Washington—U. S. 2
Escanaba, Michigan

V. P. Deemer Service Station
Corner Deer and Houghton
Manistique, Michigan

Juneau's "66" Service Station
Between Nahma Jct. and Ensign on U. S. 2

Judd's Service Station
Powers Mich

Berg's Food Markets
Spalding, Michigan

LeBeau's "66" Service
Nadeau Michigan

Garrigan's "66" Service Station
U. S. 41—Carney, Michigan

Talvitie Brothers Service
Rapid River

J. J. Sharkey & Son
County Road 246

Glowacki's "66" Service
M-69—Perronville, Mich.

DORIS SHOP

Our collection of fine fall merchandise will win your hearty approval . . . and little wonder . . . for, where else but the DORIS SHOP could you find so fine a collection at the price you want to pay!

Kay Dunhill

the name that sells itself

$7.95

loops . . . the lovely touch

A delicate after-thought . . . graceful loops to frame the front closing of a long-sleeved, French-cuffed blouse. Of Silduka, a Bur-Mil rayon crepe in white, pink, blue or gold. Sizes 12 to 20.

Betty Rose COATS AND SUITS

"Back-Talk . . . that couldn't be sweeter

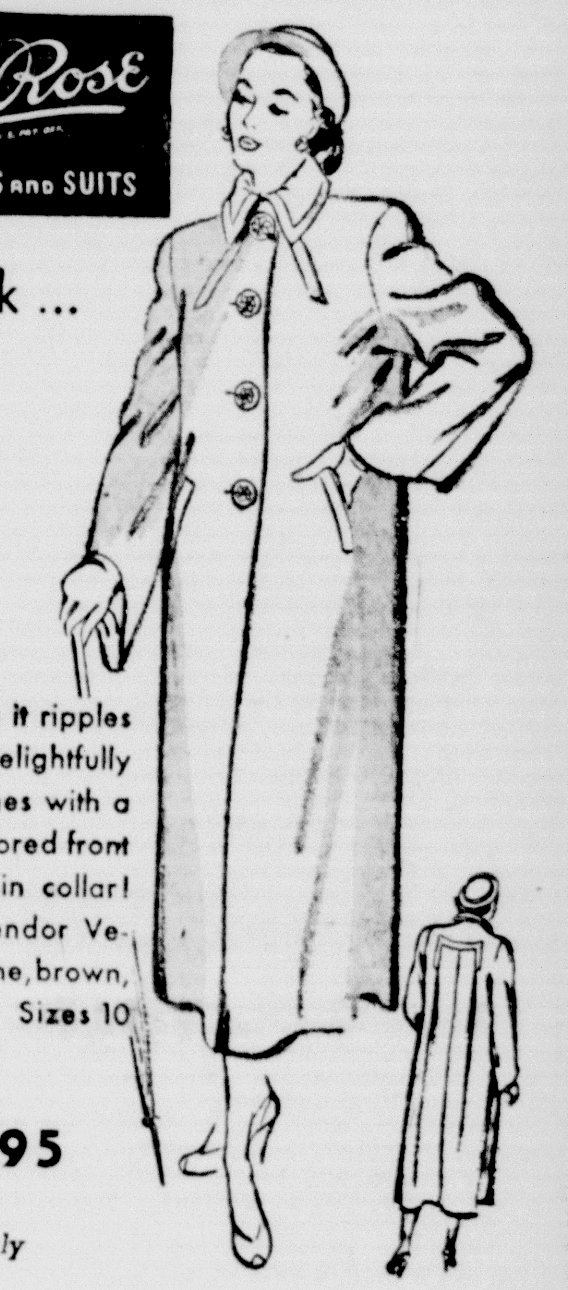

Especially when it ripples and flares so delightfully . . . then combines with a handsomely tailored front and framing chin collar! Pure wool Splendor Velour suede in wine, brown, blue and grey Sizes 10 to 18.

$39.95

Ours Exclusively

Kay Dunhill

the way you like to look . . . in the dress you love to wear

$14.95

into-town faille

Wonderful little suit dress, widely cuffed and curve-collared . . . with a smooth swing to its skirt. Of rayon faille in green, brown or black. Sizes 12 to 20.

Strutwear **NYLONS for that extra dull, inside-out look!**

Fashion says the sheer, dull inside-out look is in—but bulgy, twisted seams are out! So take to wearing Strutwear Reverse Knit Nylons—actually *knit* in reverse.

New flattering shades $1.50

Try them on for Sighs!

COME IN AND USE OUR CONVENIENT LAY-AWAY PLAN.

Hooded Plaid Raincoat

Let it snow .. let it rain .. weather doesn't matter to you! You're fully protected in this smart-looking raincoat with detachable hood. Water-repellent.

$14.95

PERSONALS CLUB— FEATURES—

WOMAN'S PAGE

FASHIONS— ACTIVITIES— SOCIETY

AMY BOLGER, Editor, Phone 692

Social - Club

Evening Star

The Evening Star society will hold a meeting Friday, October 8, at 7:30 at the North Star lodge. A grocery party which is open to the public will be held following the business meeting.

* * *

Martha Society

The Martha society will meet at the home of Mrs. William Carlson, 224 North 14th street, Wednesday evening at eight o'clock. All members are requested to be present.

* * *

Wesleyan Guild

Members of the Wesleyan Service Guild are requested to meet at 8 p. m., Thursday at Central Methodist church. They will be hostesses to Miss Frieda Schwartz of Munising, who will bring as her guest, Miss Marian Simons, missionary, recently returned from Japan. Anyone interested in hearing Miss Simons speak regarding her activities in Japan is invited to attend this meeting. Refreshments will be served.

* * *

Is Maid Of Honor

Miss Elaine Gaffney was maid of honor last Saturday morning at St. Robert's church in Milwaukee when her cousin, Marianne Schmitz, became the bride of Thomas William Mahoney. Mr. Mahoney's cousin, Msgr. William Mahoney of Madison read the service, after which a breakfast for members of the immediate families and the bridal party was served at the Athletic club. Later a reception was held at the home of the bride's parents, Mr. and Mrs. George J. Schmitz.

* * *

Holy Family Court

Holy Family Court No. 56 of the Women's Catholic Order of Foresters is meeting at 8 p. m., Thursday at the home of Mrs. Lloyd Garrett, 509 South 14th street. All members are requested to be present.

* * *

Willette-Gafner

Miss Patricia Arlene Willette, daughter of Mrs. Alvina Willette of Gladstone, became the bride Saturday of Pvt. Charles Joseph Gafner, jr., son of Mr. and Mrs. Charles Gafner of 637 North 19th street, Escanaba, at a nine o'clock ceremony in All Saints church in Gladstone.

Father Matt LaViolette celebrated the nuptial high mass, music for which was sung by the church choir. At the Offertory, Miss Pat Bolger sang Gounod's Ave Maria and, while the bride placed her flowers on the altar of the Blessed Virgin, at the close of the service, the choir sang "On This Day, O Beautiful Mother." Tall altar candles and baskets of pink and white gladioli adorned the church altars.

The bride was gowned in traditional white satin, with a square yoke of illusion, rosepoint lace ruffles, snug bodice, long tapered sleeves and full skirt caught with orange blossoms accenting the gown. Rosepoint lace encircled her Old Colonial style hoop skirt and chapel length train. Her fingertip veil of illusion was caught with a spray of orange blossoms. At the processional the bride carried a bouquet of white glamelias, and at the recessional a crystal white rosary which was the gift of the bridegroom.

Attendants

Miss Beverly Gafner, cousin of the bridegroom, attended Miss Willette as maid of honor, wearing a yellow taffeta gown fashioned like the bride's. She carried a bouquet of orchid glamelias, and wore a floral headpiece of glamelias.

Miss Anne Quinn and Miss Elaine Schram, close friends of the bride, served as bridesmaids. Miss Schram wore a green taffeta gown with drop shoulder effect, full skirt and bustle back and cap sleeves. Miss Quinn wore a pink taffeta gown similar to Miss Schram's and carried a colonial bouquet of pink glamelias. Miss Schram carried a colonial bouquet of yellow glamelias.

Roberta Watson attended the couple as flower girl, wearing a white taffeta dress fashioned like the bride's. She carried a basquet of rose petals which she scattered on the white carpeted aisle, in the path of the bride. Roberta wore tiny roses in her hair.

The ring bearer, Jimmy Sabourin, a cousin of the bride, wore a white suit and carried the rings on a pink satin covered pillow covered with white lace.

Leon Gravelle was best man and James Douglas and Donald Lewis were groomsmen.

Home in Texas

Mrs. Willette wore a forest green dress with brown accessories and a corsage of gold glamelias and red roses. The bridegroom's mother wore an autumn brown crepe dress with brown and gold accessories and corsage of roses and glamelias.

A wedding dinner for 35 guests was served in the Rainbow room of Bell's restaurant. Centering the table was a large three-tiered wedding cake topped with miniature bride and groom, with tall white tapers flanking. Baskets of white and pink gladioli ornamented the table. In the afternoon a reception was held from 2 to 5 for 150 guests, after which the couple left for Marquette, and San Antonio, Tex.

For going away the bride wore a navy blue plaid taffeta with red accessories. The couple will make their home in San Antonio, where the bridegroom is stationed with the air force at Lackland Air Base. The bride is a graduate of Gladstone high school and has been employed by the Delta Reporter. The bridegroom is a graduate of St. Joseph high school and before entering service attended NMCE in Marquette.

Out-of-town guests at the wedding included Mr. and Mrs. Matt Gafner and Phyllis and James of Chicago.

ANNOUNCE ENGAGEMENT—Mr. and Mrs. Olaf Nicholson of Wilson announce the engagement of their daughter, Lorraine, to William Porath, son of Mr. and Mrs. Gustaf Porath, Escanaba, Route 1. The date of the wedding has not been set.

* * *

Webster Bake Sale

The Webster PTA will hold a bake sale Friday morning at Gafner's Super Market and Breitenbach's store, beginning at nine o'clock. Anyone having articles to donate is asked to bring them to the stores.

Church Events

Central Methodist W. S. C. S.

The W.S.C.S. of the Central Methodist church will meet Thursday afternoon at 2:30. Hostesses are Mrs. L. C. Brown, Miss Hilma Larson, Mrs. Albena Steimert, Mrs. Charles Johnson, Mrs. Paul Norman, Mrs. Arthur Lund and Mrs. Robert Brinker.

* * *

First Methodist Meetings

The Junior Fellowship of the First Methodist church will meet Thursday at 7 p. m., and the choir will practice at the same hour.

* * *

Bethany Choir Practice

The senior choir of Bethany Lutheran church will practice at 7:15 Thursday evening.

* * *

Immanuel Ladies' Aid

Immanuel Ladies' Aid will meet in the church parlors at 2:30 Thursday afternoon with Mrs. Christ Olsen, Mrs. Leif Nelson and Mrs. Christ Nelson, hostesses.

* * *

Immanuel Choir

The senior choir of Immanuel Lutheran church meets for rehearsal Thursday evening at 7:30.

* * *

D. I. Circle

The Daughters of Isabella Trinity Circle, 362, will hold election of officers Monday evening, Oct. 11, at eight o'clock in St. Joseph clubrooms at the corner of Eighth street and First avenue. A slate of officers will be presented by Mrs. Reuben Carlson, chairman of the nominating committee.

* * *

Episcopal Rummage Sale

St. Catherine's Guild of St. Stephen's Episcopal church will hold a rummage sale, Saturday, October 9, at one o'clock, in the church basement.

A new way to serve snap beans is to team them with cream sauce and top them with grated cheddar cheese. If crisp strips of bacon and broiled herbed tomatoes are added you have a delectable vegetable luncheon plate.

* * *

Wedding Date

Miss Dorothy Mae Bartley, daughter of Mr. and Mrs. C. E. Bartley, 330 Stephenson avenue, will marry Bernard E. St. Onge, son of Mr. and Mrs. E. J. St. Onge of Diorite, Mich., on Saturday, October 16, not October 6 as recently reported.

* * *

P. T. A. Council

A P. T. A. Council meeing will be held tonight at 7:30 at the junior high school. All council members and carnival chairmen are urged to be present. Plans for the Halloween carnival will be discussed.

REPEAT VOWS—Mrs. Rudolph Raspor, who spoke her marriage vows in a ceremony at St. Charles church in Rapid River, September 25, is the former Donna Mae Boyer, daughter of Mrs. Ruth Boyer. The couple will live in Gladstone, Route One (Ridings Photo)

Follow Rules If You Grant Favor

BY RUTH MILLETT
NEA Staff Writer

By her own admission she is always "doing things" for people. And they are always proving ungrateful.

Her trouble, of course, is that when she does a favor she doesn't abide by the rules.

Those rules are: One. Keep your effort from seeming as though it IS a favor. Even though it is really a lot of trouble, take pains to make it seem as though it's nothing.

Two. Keep quiet about it. Don't go around mentioning casually how you fixed things up for Old Joe or put a good word in for Susie.

Three. Don't expect dividends from the favor—even in the form of gratefulness from the person who accepted it.

Forget It

Four. Don't remind the person of the favor at some future date, when you think he may have forgotten it.

Five. Don't allow yourself to take a superior or condescending attitude toward the person, simply because you were in a position to do him a favor.

You can build and strengthen friendships on favors—but only if you abide by the rules.

If you don't abide by them, you'll probably end up by making enemies instead of friends.

Because you're not doing anybody a real favor when you put him in a position where he has to feel grateful to you.

To save frosting a butter cake, sprinkle the batter with finely chopped filberts before baking; do not use on spronge-type cakes since the batter is not heavy enough to hold the nuts and they will sink to the bottom.

Personal News

Mr. and Mrs. Stafford LeDuc and daughter, Lorice, 211 North 12th street, and Mr. and Mrs. Bob Snyder and daughter, Bobbie, 709 South 17th street, have returned from Green Bay where they visited with Mr. and Mrs. Claude LeDuc of Green Bay and Mr. and Mrs. Clayton LeDuc of Appleton. While in Green Bay they attended the Green Bay Packer-Detroit Lion football game.

Mrs. Arthur Sundberg, 1610 First avenue south, left this morning for Chicago where she will visit with her daughter, Mrs. Bruno Karkula.

Mrs. Edith Anderson, 1214 North 22nd street, left this mroning for Stephenson to visit with her sister, Freda Thorpe, and her father, Charles Thorpe.

Helen Joyce Kolb, 1210 Eighth avenue south, left this morning for two months visit in Detroit and Lansing with her sisters.

Mrs. John Kessler and daughter, returned today to Appleton after visiting with Mrs. James Kessler, 524 South Seventh street, the past three weeks.

Al Lord, 302 North 18th street, left this morning for Milwaukee and San Antonio, Tex., after recently enlisting in the Army Air Corps.

Mr. and Mrs. Monroe Knudsen returned today from a three-day color tour of eastern Upper Michigan.

Lois Hammar and Ila Belanger will arrive Friday night from Milwaukee to spend the weekend with their parents, Mr. and Mrs. Charles Hammar, 1108 Eighth avenue south, and Mrs. Pearl Belanger, 1221 11th avenue south.

Mrs. Herman Gregoire, 610 So. 19th street, left last night for St. Anne Des Chines, Canada, where she will visit with her sisters for a few weeks.

A. J. Parelskin returned today to Milwaukee after visiting with Mr. and Mrs. George Coplan, 414 South Ninth street.

Eva Flemstrom and Ellen Gunderson, 1010 Sixth avenue south, will leave this weekend for Green Bay where they will be the guests of Miss Alida Jacobsen.

Mr. and Mrs. Herman Leasum and family of Sturgeon Bay have returned to their home after visiting with Mr. and Mrs. Paul Richter, 200 First avenue south. Mrs. Leasum is a sister of Mr. Richter.

Mr. and Mrs. James Tretheway and two sons of Chicago left Escanaba today after visiting at the A. A. Anderson home, 1221 Fifth avenue south, the past few days.

Mr. and Mrs. C. W. Vadnais, Mr. and Mrs. John Stoll, Mr. and Mrs. William Kennedy and Mr. and Mrs. Gust Asp will go to Marquette on Sunday as representatives of the Escanaba Lions club for the third annual officers' training school of the Upper Peninsula Lions clubs.

Mr. and Mrs. A. C. Gilleo have returned to Clare, Mich., after visiting with Mr. and Mrs. Alfred Baker, 429 South 11th street. Mr. and Mrs. Gilleo came to Escanaba on a hunting trip.

Mr. and Mrs. William Pudvin, 1422 North 16th street, have returned from a weekend tour of the Copper Country.

Mr. and Mrs. Otto Wagner and daughter, Beverly, 402 South 15th street have returned from Chicago where they spent ten days visiting with relatives.

Dr. and Mrs. T. M. Hinchion have returned to Chicago after visiting at the Matt Smith residence, Lake Shore drive.

Births

Mr. and Mrs. Pat Kessler of 1019 Ludington street are the parents of a daughter, Sandra Ann, born Sept. 29 in St. Francis hospital. The child, first in the family, weighed seven pounds and eight ounces at birth. Mrs. Kessler is the former Isabel Walker of Escanaba.

Interest Grows In Practical Nursing School, Marquette

Twelve communities in the Upper Peninsula are represented in the new class enrolled in the Upper Peninsula School For Practical Nursing. They are Ramsay, Wakefield, Menominee, Spalding, Powers, Iron Mountain, Crystal Falls, Loretto, Norway, Manistique, Laurium, and Marquette.

This gives proof that there is a growing knowledge on the part of the public of the existence of the school, which with it's adequately equipped classroom, practice room, and director's office is now housed entirely within the Graveraet building. This new arrangement makes for greater convenience in securing necessary practice in nursing technique, before going into Ishpeming Hospital for further training.

The Ishpeming Hospital finds that students of the two previous classes, now getting their hospital training there, are most valuable.

Recruitment for the January 1949, class group is now on. All who are interested and desire to know more of this school may write Miss Eunie Willis, Director, Practical Nursing School, Marquette High School, Marquette.

To Rent or Sell use the Classified Ads

Don't Let the High Cost of Living Scare You!
TODDLER SNO SUITS as low as $2.98
TODDLER COAT & LEGGING SETS 12.95 value $7.95
SPECIAL RACK GIRLS' COATS 7 to 14 years $19.95
BOYS' MACKINAWS AND FINGERTIPS Sizes 4 - 12 as low as $4.95
REYNOLDS CHILDREN SHOP

Bleach Clothes Quicker, Safer...
Hi-lex Bleach
"X" GENTLE ACTION
"X" THOROUGH ACTION
"X" SATISFACTION!

FREE
Limited Time only
Richard Hudnut Permanent Home Refill and 1 Bottle Creme Rinse
BOTH FOR $1.50
PEOPLES DRUG STORE

Here's the Famous FULLER FIBER BROOM
Makes Sweeping Easy

$1.95
Call or Write
Henning Peterson
1112 5th Ave S. Phone 2377

NEW Cream-Type Make-Up in unique stick form

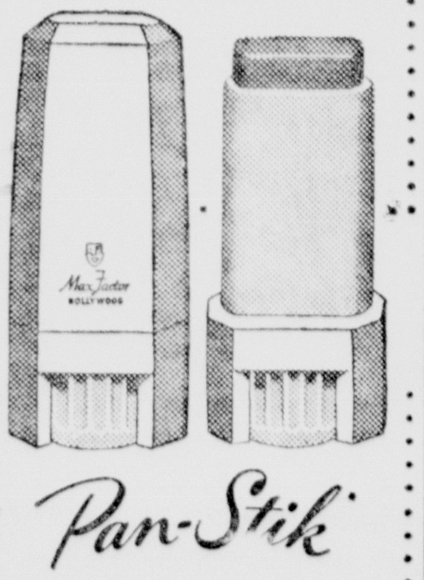

Pan-Stik
Revolutionary...different. As easy to use as a lipstick! Smoother ...longer lasting beauty.
IN 7 GORGEOUS SHADES $1.50 plus tax
*Pan-Stik (trademark) means Max Factor Hollywood Cream-Type Make-Up
PEOPLES DRUG STORE

Have Fun Thurs. Night!
At The
St. Joseph Parish Party
Attractive Awards—Everyone Welcome
Party Begins at 8:15 In the Church Basement

Tweedies ALLURING FOOTWEAR
Fall Footwear Fashions
IGUANA LIZARD
AAAAA to B
In natural genuine Iguana Lizard.
Sizes to 10
FILLION'S
Opposite Delft Theatre

FOOT COMFORT DAYS
IN ESCANABA, MICH.
THUR., OCT. 7th & FRI., OCT. 8th
Why Suffer Longer

MR. E. F. BRACHMANN
Direct from the makers of Health Spot Shoes
By Special Arrangement
MANNING'S presents
Mr. E. F. Brachmann
Direct from the Makers of HEALTH SPOT SHOES
A Recognized AUTHORITY of National Experience!
FREE!—2 DAYS ONLY—FREE!
You OWE it to YOURSELF to Come In for a FREE CONSULTATION with Mr. E. F. BRACHMANN!
Regardless of what your SHOE PROBLEMS have been, we sincerely believe we can give you Foot Comfort. Take advantage of this FREE opportunity to prove to yourself that FOOT COMFORT IS POSSIBLE!
Call for Appointment at
MANNING SHOE STORE
Phone 447

FINLANDIA!
Hear this masterpiece of music, conducted by the eminent Finnish conductor, played Friday night by the famous
NATIONAL WOMAN'S SYMPHONIETTA

Tauno Hannikainen
You will thrill to the music produced by this fine organization that has appeared before hundreds of audiences. The director is recognized throughout the world!
Friday, Oct. 8, 9:15 p.m.
WM. W. OLIVER AUDITORIUM
Other Town Hall Programs:
Wednesday, Oct. 27—Westminster Choir (40 voices)
Sunday, November 21—Cloverland Symphony
Saturda, January 29—Devy Erlih, 19 year French Violinist.
(Date to be announced) — Orpheus Choral Club
• Season Ticket Prices: Adults, $4.50, $6.50, $8.50. Students, $3.00 (tax inc.)
• All Seats Reserved
• Tickets on sale at Gust Asp, Home Supply Co., Household Electric Co., Vagn's Bakery Bar, Wickert's Floral Shop, Tommy's Restaurant and Johnson's Garage in Bark River. Or write J. C. C. Secretary Don Guindon, 915 3rd Ave. S.
Reserved Seats On Sale at Home Supply Co.
Make reservations early to be assured of good seats for the season.
All performances at Wm. W. Oliver Auditorium Escanaba, Mich.
Sponsored by Junior Chamber of Commerce

AIRLIFT IS BERLIN KIDS' COPS AND ROBBERS—In Berlin, the children play "luftbrucke"—air bridge—which is based on the real-life airlift by which American and British planes keep the city in food. These youngsters, who live near Tempelhof Air Field, where U. S. planes unload, use model American planes for their game. (Acme photo from U. S. Air Force)

NUBBINS ENTERS SCHOOL — Remember Forest "Nubbins" Hoffman? Four years ago he celebrated an early Christmas, because doctors feared he wouldn't live to see December 25. Now 7, Nubbins has entered school in Cheyenne, Wyo., and is coming in contact with other children, like Patsy Seely, for the first time in his life.

STUNNED BY TRAGEDY—Leo Sparkia, of Ypsilanti, Mich., leans against the fender of his car stunned by the accident in which his nine-year-old daughter Kay was instantly killed. The child's body lies in the road in front of him. The accident happened at an intersection. Sparkia's car rolled over several times, after colliding with another automobile. (AP Wirephoto)

HONOR LATE CHIEF JUSTICE — A workman sets in place a marble bust of the late Charles Evans Hughes, retired Chief Justice of the United States, in the main entrance hall of the U. S. Supreme Court building, Washington, D. C. The memorial is the first such honoring a Chief Justice.

Atom's Power Shown in Exhibit

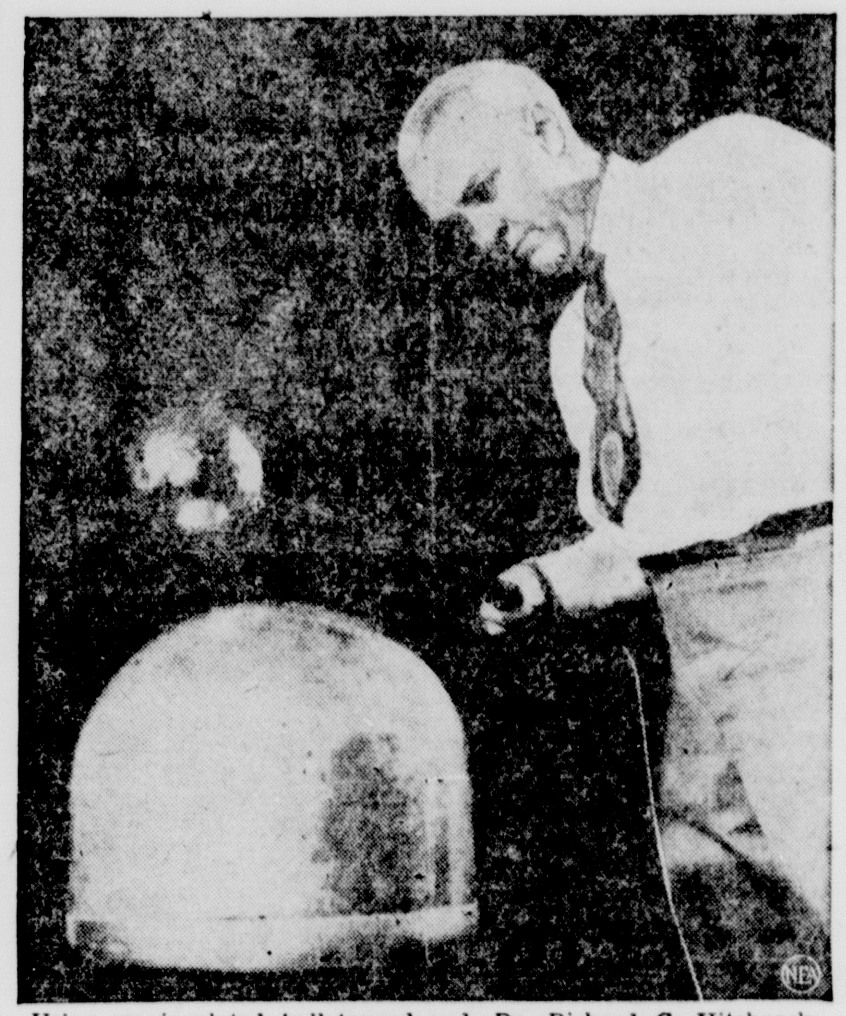

Using an insulated ball-topped rod, Dr. Richard C. Hitchcock, director of the Westinghouse atomic energy show, draws a six-inch spark from the dome of a miniature atom smasher in Pittsburgh, Pa. The exhibit will move to New York, where it will be featured in the Golden Anniversary celebration.

ROTARY CHIEF — Angus S. Mitchell, Melbourne, Australia, businessman, took over as president of Rotary International for the fiscal year 1948-49. Elected at Rotary's recent convention in Rio de Janeiro, Brazil, Mr. Mitchell is now planning a tour of Rotary clubs all over the world, returning to International headquarters, Chicago, next January.

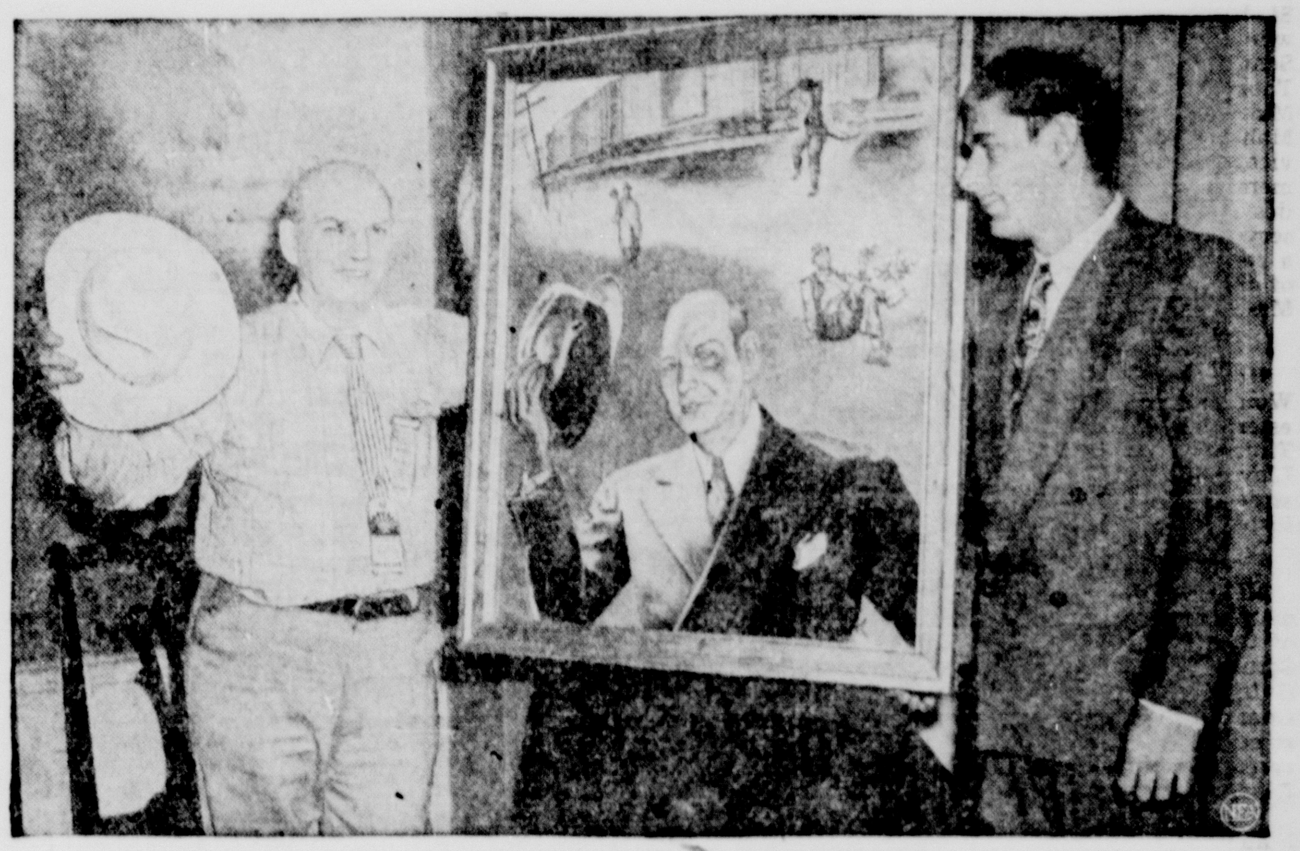

HOBO KING HAS PORTRAIT—Jeff Davis, left, King Emperor of the Knights of the Road—hoboes to you—poses with his new portrait in Cincinnati, where the Knights held their annual convention. The artist, Walter TenBrink, right, is himself a former hobo. The Knights claim 1,023,000 members, including 110 grand dukes, 80 grand duchesses, and 40,000 hoboettes.

Coal-Burning Gas Turbines Favored

Terre Haute, Ind.—Gas turbines, burning coal, may power locomotives on future trains, an engineer declared here at the annual Indiana Coal Conference.

Dr. John T. Rettaliata, dean of engineering at the Illinois Institute of Technology, termed the coal-burning gas turbine "the most serious competitor to the presently popular diesel locomotive." He added that the gas turbine will offer the 'ultimate in locomotive design."

A 4,000-horsepower locomotive which will burn coal is now nearing the test stage. It is expected to have lower fuel and maintenance costs than any other locomotive in history, Dr. Rettaliata said.

AT 62, SHE GETS AROUND---BUT FAST—A veteran of 70,000 miles of motorcycling, 62-year-old Mrs. Edith Dorman, of Phoenix, Ariz., chats with Pittsburgh, Pa., filling station attendant Harold Wagner, as he gasses up her steed. She was en route from Phoenix to her mother's home in Hillsboro, N. H.

SUBJECTS OBJECT TO HIS LUXURY—Reported to be the second richest man in the world, the Gaekwar of Baroda, left, ruler of a princely state in India, is being urged to abdicate his throne. Led by Premier Dr. Jivraj Mehta, the people have demanded the Gaekwar's resignation, claiming that he spends huge sums on luxurious living while the people are in the grip of a terrible famine. The Gaekwar is shown with wife, the Ranee, and son.

ISRAEL SEIZES IRGUN ARMS — Since the assassination of Count Folke Bernadotte, UN mediator, the Israeli government has outlawed Jewish terrorist groups. Here, Israeli troops raid the Jerusalem headquarters of Irgun Zvai Leumi, and carry out cases of ammunition

Our Boarding House With Major Hoople

Out Our Way By Williams

Boots And Her Buddies By Martin

Blondie By Chick Young

PUPPET OPERA

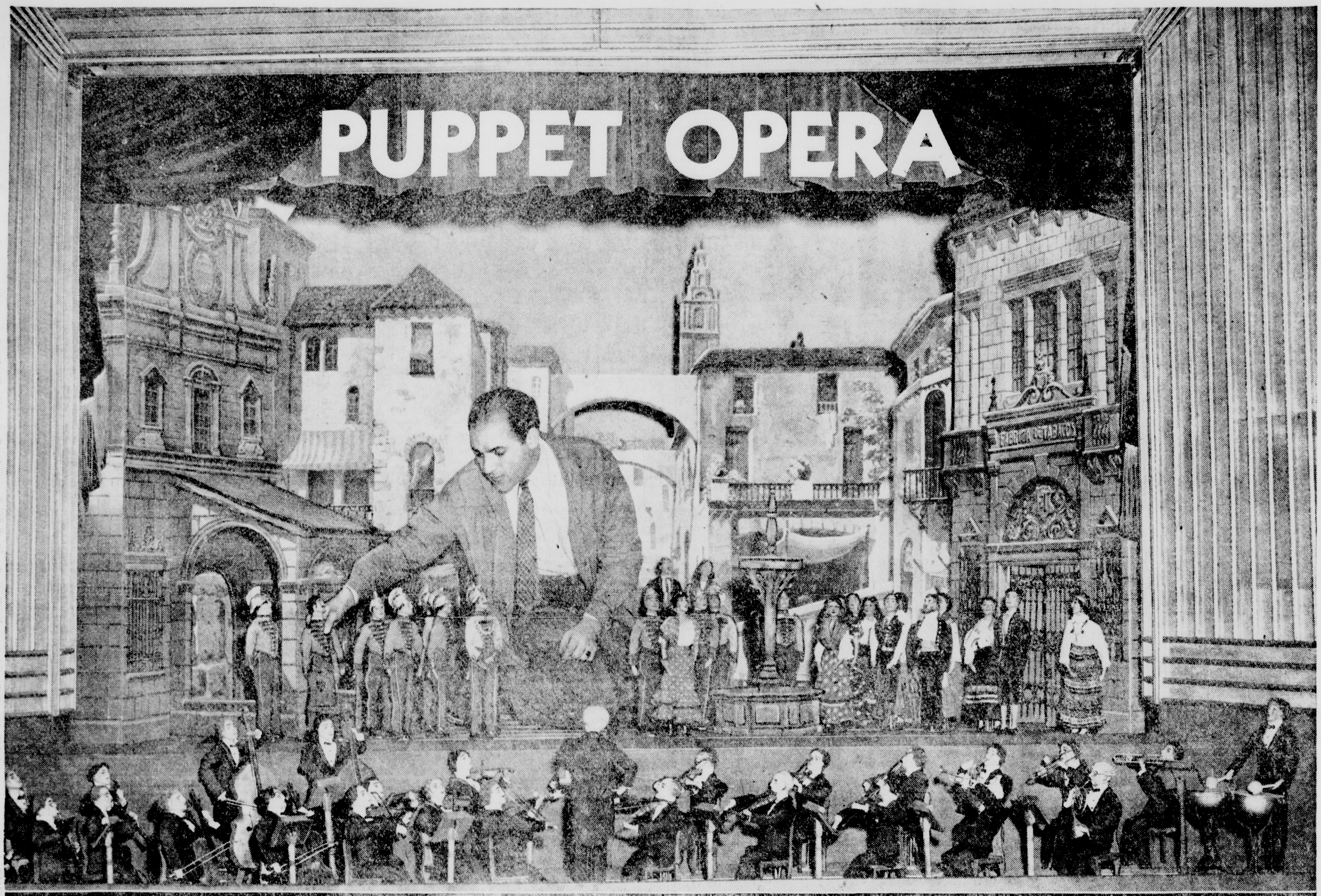

HIS HANDIWORK. ERNEST WOLFF PLACES HIS REMARKABLY HUMAN-LIKE PUPPET OPERA STARS IN THEIR APPROPRIATE POSITIONS FOR THE OPERA, "CARMEN."

AN APPLE box was turned into a $35,000 opera house in 22 years by Ernest Wolff, of Chicago, a creator of a very special kind of puppet show. Wolff has put the final touches on his new puppet opera company, a colorful extravaganza featuring what Wolff calls his "900 golden voiced performers." The show had its beginning in 1926 when Wolff, then 12, used an apple box to house the sets and scenery of a tiny opera. The first shows were presented in the basement of his home. His first professional production with an earlier toy-size opera was presented at the New York's World Fair. The new production contains, besides 900 puppets, more than 60,000 props, 75 backdrops, and a sound system. Wolff's new production is pictured here.

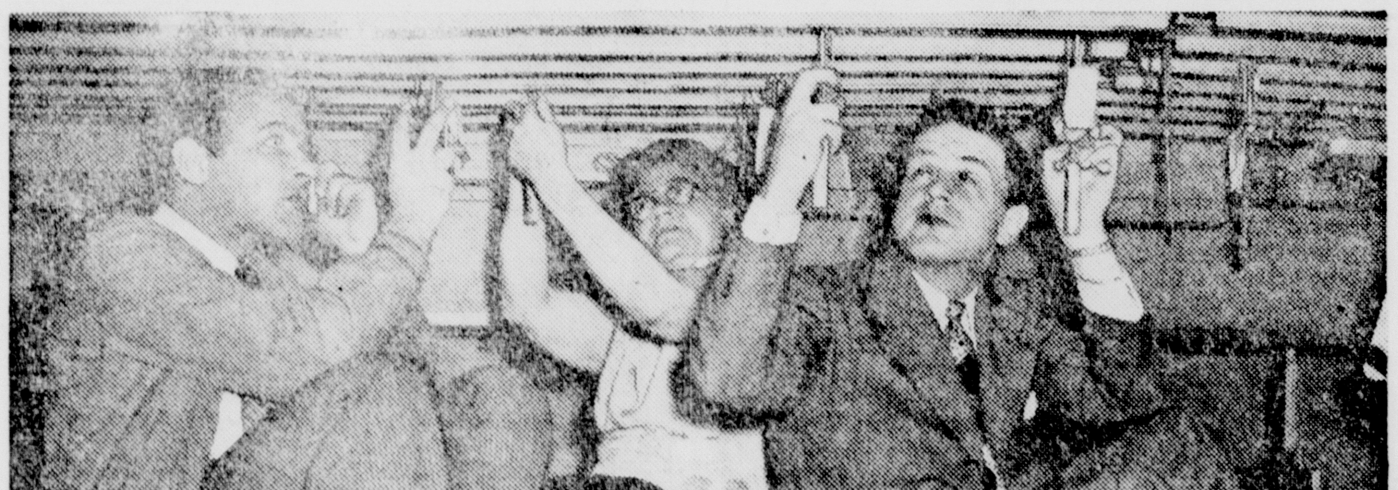

ON ROLLING PLATFORMS below stage, Ernest Wolff, his mother Mrs. E. Theresa Wolff, and Stanley Winter move tiny performers, as well as manipulate wires attached to puppets above them.

DESIGNER of costumes is Ernest's mother, Mrs. E. Theresa Wolff, holding 'Canio,' which she made for opera "Pagliacci."

TINY PIECES OF FURNITURE which Ernest has made for his production. The dining table is completely fitted with dishes and covering in proportionate size to scale of 2 1/3 inches to one foot.

SWITCHBOARD PANEL at which Ernest controls lighting effects. There's also a device for lowering background scenery.

This Week's PICTURE SHOW by AP Staff Photographer Edward S. Kitch

J. R. LOWELL
Manager

MANISTIQUE

PHONE 155
DAILY PRESS BLDG.
111 Cedar Street

SPUD BOOSTERS INSPECT CROP

Potato Yield Heaviest In History Of County

The harvesting of the largest and best crop in the history of Schoolcraft county was viewed first hand by about fifty Manistique businessmen, who visited several farms in the Cooks and Hiawatha township areas Tuesday morning and afternoon in a tour conducted under the joint auspices of the Manistique-Schoolcraft Chamber of Commerce and the Potato Boosters Association.

A number of the large farms have completed the harvest, but in many others the harvest is still in full swing and the product unearthed by the diggers is impressive both in quality and quantity.

Many of the potatoes are of giant size, some weighing well over a pound each; but for the most part the spuds are of medium size, with very few culls in evidence.

All is not rosy, however, among the growers. They have been informed that potatoes will be much more closely inspected this year than formerly and types of potatoes which formerly made the grade as to size, may be culled because of deep eyes or odd shape.

But in spite of these drawbacks, the produtcion of U. S. No. 1 potatoes will exceed production of any year past.

Examples of the heavy productivity in evidence this year were vividly in evidence in the following farms visited.

Rippleville Farm, on M-94, owned by R. S. Ripple, has 127 acres in crop and the yield is about 400 bushels per acre.

James Wieland, on Highway M-94 will average about 490 bushels per acre on his 35 acres.

Chris Peterson, in the Cooks vicinity, expects to harvest at least eight thousand bushels. He has one long mound of two thousand bushels covered with earth and straw in temporary storage and expects to have three more mounds of same capacity covered in the same manner before the harvest is completed.

At the Henry McGahan farm, and the Joe Hardy farm, in the same vicinity as the Peterson farm, crops of comparable magnitude are being dug. In these two instances, the harvest is being simplified by the use of a new machine which strips the vines of all vegetation before the digging begins, thus facilitating the digging and returning valuable humus to the soil. The machine, called a "Roto-Beater" is manufactured in Idaho.

Ideal weather for the harvest has prevailed ever since it began, but some farmers declare that the days of unclouded sunshine are not an unmixed blessing. The soil is so dry that the cluods of dust that arise are suffocating. Operations can be spotted from afar by the great clouds of dust that arise wherever the earth is disturbed.

Sessions at the Cooks consolidated school have been suspended this week in order that everybody may help in the harvest. Some farmers can use more help.

The businessmen were guests at bountiful dinner served by ladies of the school PTA at the Cooks Consolidated school. Community singing, following the dinner, was led by Ed Jewell.

DANCE TONIGHT
at
HOMER'S BAR
Music by
Ivan Kobasic
No Minors
No Cover Charge

MANISTIQUE THEATRES

CEDAR
Last Times Today
Evening, 7 and 9
"To The Ends of the Earth"
Dick Powell
Signe Hasso
News and Selected Shorts

OAK
Today and Thursday
Beginning at 7 p. m.
Come as late as 8:30 and see a complete show.
"Black Arrow"
Louis Hayward - Janet Blair
"Arthur Takes Over"
Lois Collier - Jerome Cowan
Selected Shorts

Thursday Through Saturday at the Cedar
"Another Part of the Forest"
Fredric March - Ann Blyth
Selected Shorts

Briefly Told

Dartball — All City Dartball league captains or representatives meet at the City Firehall on Thursday evening at 7:30 promptly. This is the final meeting to arrange the season playing schedule.

* * *

Legion Auxiliary — A regular meeting of the Legion Auxiliary, Unit 83, will be held Thursday evening in the Legion hall. The membership dinner will also be held the same evening, 6:30 p. m. Pot luck lunch will be served by the officers on the committee. Entertainment following the meeting.

* * *

Runeberg Lodge—The Order of Runeberg will meet Thursday evening at 8 o'clock in the I. O. O. F. hall.

Social

Party

Paulette LeBrasseur, daughter of Mr. and Mrs. Earl LeBrasseur, Range street, was hostess at a birthday party given Tuesday morning in the Kindergarten room at the Lakeside school, the occasion being her sixth birthday anniversary. Refreshments were served from tables decorated in the Halloween motif with each guest receiving a favor. Paulette's guests, other than her class were: Jane Schuster, Stephanie Thompson, Nancy Johnson, Vonciel LeDuc, and Michele LeBrasseur.

Fully Developed Carrot Matures Under Handicap

The vegetable garden of Mrs. Carrie Archambeau, South Fourth street, has yielded a freak not often seen. It is a carrot which in spite of extreme difficulty, developed into one of mature and average size.

The seed, shortly after it had started germinating encountered an obstacle which provided an opening less than a quarter inch square. The root penetrated this opening and continued to develop, growing to a length of about five inches and thickness of more than an inch.

The gadget which served as an obstacle to the carrot's growth is, of all things, the reed mechanism of an accordion.

The carrot is on display in the Daily Press office.

Heart of a new snarl-proof ironing cord is a swivel, wrist-action plug.

Another Big Dance
BROWNS, Curtis, Mich.
Friday, Oct. 8
Music by Ivan Kobasic Orch.
Everybody Welcome

LOUIS LAGMAN KILLED MONDAY

Struck By Plank Jutting From Passing Car

Louis Lagman, 61, of Shingleton, Mich., as killed outright Monday night near Menominee when a plank on a passing truck smashed through the windshield of the car in which he was riding. Six others in the car, including the driver and another passenger in the front seat were uninjured.

Chester C. Schroeder was hauling a load of wet lumber south toward Menominee on highway 41. It was discovred after the accident that he had lost one of two tie chains which held the lumber in place. The plank which killed Lagman had worked out and was riding at an angle almost perpendicular to the others.

Driver of the car was Elmer Knutson of Marinette, Mich. He and five companions were taking Lagman to Bark River, 40 miles north of Menominee.

Mr. Legman, up to recently, was associated with John Hoffstad in lumbering operations at Shingleton. His parents are Mr. and Mrs. August Lagman, who reside east of Manistique on the River road.

The body is lying in state at the Kefauver and Jackson funeral home. Funeral services will be held Thursday afternoon at two o'clock at the funeral home, with Rev. G. A. Herbert officiating. Interment will be in Fairview cemetery.

Messiah Chorus Needs Badly A Few More Tenors

During the business meeting Monday evening, the Messiah chorus, Miss June Christensen business manager of the organization. Miss Edith Stoor was reelected secretarytreasurer and Mrs. Fred Bernhardt publicity chairman.

Miss Christensen appointed a committee to study formal organization, a report to be submitted next Monday evening, at which time the chorus will vote to decide the extent of organization which it will assume. Interested persons are still invited to join.

All members are reminded that the hour long rehearsal, under direction of Mrs. James Fyvie, begins promptly at 7:30 each Monday evening and are held each evening at the high school auditorium.

More men's voices, particularly tenors, are wanted in the chorus. Anyone who enjoys singing is cordially invited to enter into these very enjoyable evenings of song.

City Briefs

Mr. and Mrs. E. J. Thompson are the parents of a six pound six ounce son born Wednesday, September 29 at the Shaw hospital. The baby, Gary Wade, is the fourth child and second son in the family.

Mr. and Mrs. Kenneth Titsworth of Utica, are spending a week here visiting the latter's aunt, Mrs. F. N. Cookson.

Mrs. A. W. Cockram spent the weekend in Marinette visiting her brother-in-law and sister, Mr. and Mrs. Lawrence Larson.

Ann Arbor Hospital Chaplin To Visit Ministers Of City

The Reverend Malcolm B. Ballinger, the present Protestant chaplain at University Hospital at Ann Arbor, will be the guest of the Manistique Ministerial Association on Thursday. The day will be spent in several seminars discussing the "Art of Pastoral Calling."

Chaplain Ballinger, a graduate of Indiana University, received an A. M. degree in psychology in Boston University Graduate School. He has had clinical training at Worcester State Hospital as well as other qualified institutions. His pastoral experience was gained as a pastor for six years in churches in Oregon and Indiana. Prior to assuming his present duties, Mr. Ballinger served as a chaplain in the United State Army for nearly four years in England, the Philippine Islands, Alaska, and the United States. He comes, therefore, as a highly qualified expert in the subject assigned for the day.

Included in the program will be a luncheon at which the physicians of Manistique are guests and will discuss, together with the ministers of Manistique and surrounding towns, the timely subject "Doctor and Minister, Members of a Therapy Team."

The meeting place is the Presbyterian church and the day starts at 9:30 a. m.

Trumpeter Swan Counted From Air

Yellowstone Park, Wyo.—The first aerial census of the rare trumpeter swan has been conducted in Yellowstone National Park.

In previous years all swan breeding areas in Yellowstone Park were covered by rangers and ranger naturalists on foot. The large all-white birds, with a wingspread of about seven and one-half feet, can readily be seen from the air.

The swan count was made by the Fish and Wildlife Service, with Park Biologist Walter Kittems acting as observer.

A total of 49 adult birds and 13 cygnets were counted this year, as compared with 45 adults and eight cygnets last year.

This is YOU
when you own a
General Electric Home Freezer

1. Just before dinner time, you pick your food from 280 pounds of fresh, nutritions food . . .

2. You buy most of your food at *low cost*, because you buy in quantity—at the peak of the season, or when there are sales.

3. You never have to let fresh-caught fish or game go to waste. Your General Electric Home Freezer keeps most food delicious *up to a year.*

4. You don't have to shop when the weather's bad, or when the children are sick . . . or when unexpected company calls.

5. You rest secure in the knowledge that your General Electric Home Freezer is a dependable home freezer—one that gives you low-cost operating efficiency.

6. The sealed-in refrigerating system in your home freezer is the same type as that which has been giving satisfactory service in more than 1,700,000 refrigerators for more than ten years.

YOU will be mighty proud to own a General Electric Home Freezer. Why not drop in and see these remarkable, dependable Home Freezers today?

REESE & SWENSON
Manistique

FREDERICK-JAMES FUR CO.
Minneapolis

Furriers For More Than A Half Century

Back To The Good Old Days

With More Styles
More Quantity

Yes – More Fur Per Dollar

● THEY'RE DEEP, FULL, NORTHERN
MUSKRATS
● THEYRE HOLLANDER BLENDED
● THEY'RE SELECTED FOR FINE QUALITY
● THEY'RE FAMOUS FOR DURABILITY
● THEY'RE GOOD, "OLD FASHIONED" VALUES

TODAY and TOMORROW
C. VERN JOHNSON
MANISTIQUE

Opening Noon FRIDAY — All Day SATURDAY
FILLION'S
ESCANABA

MR. ANTHONY J. SEMAN
WILL REPRESENT THE FREDERICK-JAMES FUR CO.

TOM BOLGER
Manager

GLADSTONE

PHONE 3741
Rialto Bldg.

Social

Ladies Aid

The Ladies Aid of the Mission Covenant church is meeting at 2:30 o'clock on Thursday afternoon at the church. Mrs. Ed. R. Johnson is the hostess.

The following program has been arranged:

Period of Devotion—Congregation.

Two vocal selections—Mrs. Victor Goodman.

Talk—Mrs. Otto Goodman.

THEFT OF SNOW FENCE SOLVED

Harris Farmer Was Using It For Silage

Pleading guilty to larceny of some snow fence upon arraignment in justice court, Raymond Kuharski of Harris was fined $10 and it was suspended, paid court costs amounting to approximately $10 and was placed on 6 months probation.

Three 50-foot lengths of snow fence turned up missing from the Soo Line right-of-way not far from Harris and investigation revealed that the fence was on Kuharski's farm and was being used as a silage fence.

Michigan State Police of the Gladstone Post, Deputy Andrew Vescolani of Hermansville and Soo Line Agent George Peoples investigated the case.

Briefly Told

ORC Auxiliary — The Ladies Auxiliary to the Order of Railway Conductors is meeting at 7:30 o'clock tonight at Transportation hall. Mrs. Sherman Sword is the hostess.

* * *

Evening Service — The regular weekly prayer and study hour will be held at 7:30 o'clock tonight at the Reorganized church of Latter Day Saints.

* * *

Bible Class—The Adult Bible class of St. Paul's Lutheran church will be held at 7:30 o'clock tonight in the church parlors.

* * *

Traffic Charge—Ed Sargent of Shingleton was ticketed by Michigan State Police for driving without an operator's license.

* * *

BRT Auxillary—The Auxiliary to the Brotherhood of Railroad Trainmen met Monday evening at Transportation hall n Delta avenue. Cards were played. In bridge Mrs. J. S. Sword was high and Mrs. Andy Moore second. In smear Mrs. Harvey Groleau was the winner. The committee in charge was composed of Mrs. Wm. Mineau, Mrs. Al Lauscher and Mrs. Elizabeth Slye.

* * *

Confirmation Class—The junior confirmation class of the First Lutheran church meets Thursday aftrnoon at 4 o'clock at the church.

* * *

Dorcas Society — The Dorcas society of the First Lutheran church will meet at the church at 8 o'clock Thursday night with Mrs. Floyd Dausey as hostess.

Woman's Department — The Women's Department of the Reorganized Church of Latter Day Saints will meet Thursday afternoon at 2:30 o'clock at the home of Mrs. Vene Lockhart on Fourth avenue north.

* * *

Prayer Meeting—Weekly prayer service is to be held at Bethel Free church tonight at 7:30 o'clock.

* * *

Church Meeting — A business meeting of Bethel Free church will be conducted at the church Thursday evening at 7:30 o'clock.

Receives Word Of Death Of Relative

Mrs. Larry Murphy was called last weekend to Fairgrove, Mich., by the death of her grandfather, Ed Aymer, of Fairgrove. Funeral services were conducted on Monday.

Schaffer

Schaffer, Mich.—Lenore Mayer from Standish and Bill Flick of Sterling, Mich. visited Saturday and Sunday at the Don Mayer home. Miss Mayer will remain here for a week.

Royal and Arnold Taylor of N. C. E. in Marquette spent the four day vacation at their parental home.

Mr. and Mrs. Louis Racicot and Donna and Lois Jean Martin visited relatives in Niagara, Sunday.

Mr. and Mrs. Ernest Briere and four sons spent Tuesday evening at the Earl St. John home in Spalding.

Guests last week at the Thomas LaFleur home were Mrs. Art Sunberg of Leona, Wis., Mrs. Ed. LaFleur and Mrs. Anna Lane of Iron Mountain, Mr. and Mrs. John LaFleur, Joyce Ann and Jay LaFleur and Kenneth Koenig, jr. of Milwaukee.

Joe LaFleur and daughters visited with Mrs. LaFleur in Menominee hospital Sunday.

Irene Moraski left Thursday for Chicago where she entered the Mary of Nazareth hospital for a nurses training course.

CHORUS WORK GIVEN PRAISE

Performance at Escanaba Termed Excellent

Added to many verbal compliments tendered, Sup't. Wallace Cameron on the work of the Gladstone high school chorus at the Michigan Education meeting at Escanaba last week is a letter received this week from Roy Henera, Marquette, field agent for the State Board of Control for Vocational Education.

The text of the letter:

"I would like to add my congratulations to those you have already received on the excellent performance of your high school chorus.

"I heard many fine things said about their work and ability. I know that it has taken a great deal of effort on the part of the school and Mr. Johns to build up such an organization.

"I am hoping that you will feel amply rewarded by the many fine comments that have been passed around. I will appreciate it if you will express my thanks to Mr. Johns for an excellent performance."

Ski Club To Meet On Thursday Night

A meeting of the Gladstone Ski club is scheduled for Thursday evening at 7 o'clock at the city hall, it is announced by Mason Meyer, club president.

Election of officers will be held and tentative plans for the coming season discussed. A large attendance is desired.

Immediately following the ski club meeting there will be a session of the Recreation Board.

Fire In Old Wood Yard Is Stubborn

Gladstone city firemen yesterday made an effort to extinguish the fire which has been burning for the past week in the area in north Gladstone which formerly served the Northwestern Cooperage and Lumber company as a woodyard.

The area, originally swampy in nature, was filled gradually over the years with wood slabs with earthen fill placed on top. Starting as a grass fire, the slabs ignited and they now burn underneath the soil for considerable distances, a condition which makes extinguishing the blaze difficult.

City Briefs

Grier Ivory is expected to return tonight from Milwaukee where he spent the past several days.

Mr. and Mrs. Elmer England and daughter, Mary, Peshtigo, Wis., and Mr. and Mrs. Gordon England of Marinette visited Sunday at the Robert Nebel home in Kipling.

Mr. and Mrs. J. Newton Cook of Sequin, Wash., are visiting here as guests of their nieces, Mrs. Myron Goodman and Mrs. Lorraine Murphy.

Mr. and Mrs. Walter Tang and son Darl returned Monday night from Chicago where they visited over the weekend with relatives. They made the trip by motor.

Mr. and Mrs. Fred Cowen have returned home after visiting in Minneapolis with their son Paul and their daughter Carol. They accompanied Mrs. Paul Cowen and son Stephen to Minneapolis after they visited here with her parents, Mr. and Mrs. Ed LeRoux, and with the Fred Cowens.

Mrs. Gregory Schram, son Charles and daughter Dolores, and Mrs. R. M. Butler, mother of Mrs. Schram, of Sault Ste. Marie, Mich. spent the weekend visiting with the Emmett Kennedy's.

Mr. and Mrs. Carl Sorenson and daughter of Oconomowoc, Wis., and Mrs. John Werner of Johnsons Creek, Wis., have returned to their homes after visiting with Mr. and Mrs. Ed. Roland. Mrs. Werner is a sister of Mrs. Roland.

Mr. and Mrs. Louis Reese and daughter Nathalie of Iron Mountain, Mich., visited on Sunday at the Emmett Kennedy home.

J. P. Kegel left for Lansing, Mich., on Monday where he is attending the Legislative Executive Board meeting of the B. of R. T. He will be away for several days.

Mr. and Mrs. Robert Kegel of Milwaukee are spending a few days visiting with his parents, Mr. and Mrs. J. P. Kegel.

Mrs. Jean Nicholas and Mrs. Theo. Monticello and daughter Carol, of Hancock, Mich., visited from Thursday through Saturday at the home of Mr. and Mrs. Martin Becker. Mrs. Nicholas attended the Teachers Institute held in Escanaba.

NOW RIALTO 2 Smash HITS

HIT NO. 1

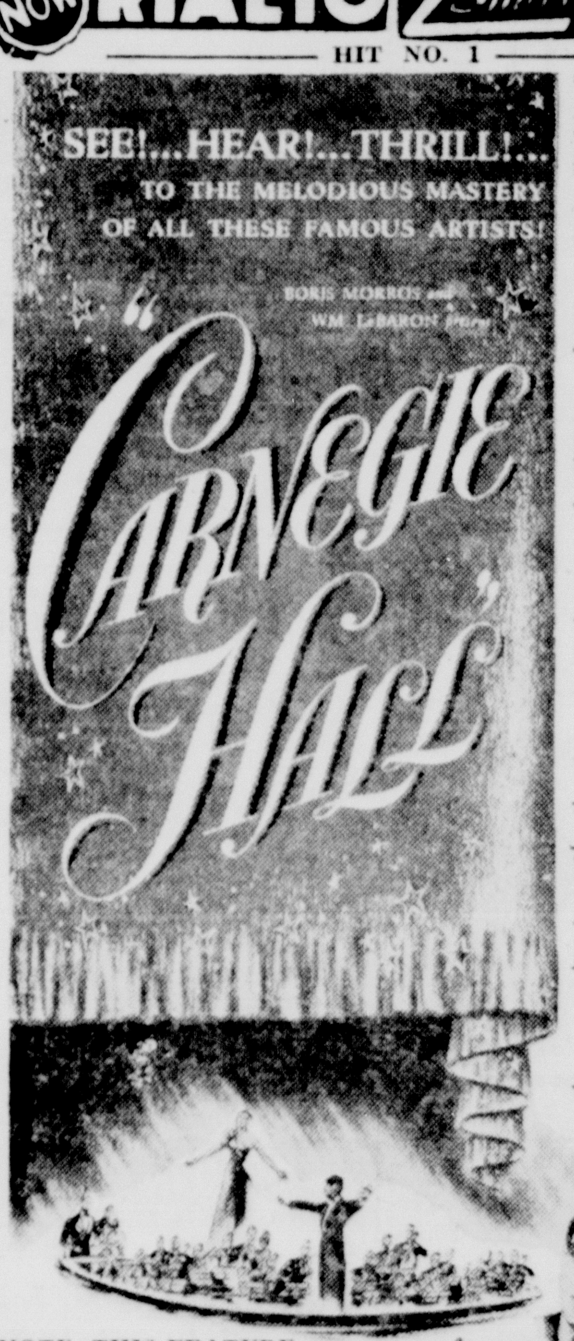

MARSHA HUNT
WILLIAM PRINCE
And in order of Their Appearance
Walter DAMROSCH
BRUNO WALTER
NEW YORK PHILHARMONIC Symphony Orchestra
LILY PONS
Gregor PIATIGORSKY
RISE STEVENS
Artur RODZINSKI
Artur RUBINSTEIN
JAN PEERCE
EZIO PINZA
VAUGHN MONROE & HIS ORCHESTRA
JASCHA HEIFETZ
FRITZ REINER
Leopold STOKOWSKI
HARRY JAMES

NOTE: THIS FEATURE SHOWN AT 8:20 P. M. ONLY

HIT NO. 2

NOTE: THIS FEATURE SHOWN AT 6:45 & 10 P. M.

ADMISSIONS—12c—32c—40c

OPPOSING SHORTSTOPS—Lou Boudreau, left, of the Indians is the best in baseball, but the Braves are remarkably well fortified at shortstop in the World Series, too, with Alvin Dark, who sparked the Boston Nationals to the pennant in his second year in the organized game.

Wags Claim It's Indian Summer All Right With Braves, Indians Battling In Boston

By Jim Calogero

Boston, Oct. 6 (AP)—It's going to cost Johnny Sain a pretty penny just because he was Manager Billy Southworth's choice to pitch the opening world series game for the Boston Braves.

The attractive Mrs. Sain went out and bought herself a complete new outfit when she learned her husband would pitch the opener.

"I was so jittery," she said, "I had to go out and get some new clothes."

A couple of Canadians stood in line 14 hours for the privilege of standing at the game at $4 each.

Hank Dean of Ottawa and Ernie Churchill of Toronto took their place in line at 5 a. m. yesterday —14 hours before the Braves put 2,500 standing room tickets on sale.

"Boy, its frigid here," Dean said, "but we'd wait in swimming suits if we had to."

Said a cop on duty there: "For their sake, I hope it's a hot game they will be getting to see."

One of the spectators at the opening game is sure to be a gangling 78-year-old former bricklayer and ballroom dancer who claims he has "crashed" 20 world series games.

The self-styled successor to one-eyed Connolly is H. S Thope of Oxford, O., and he won't have to introduce himself to anyone. You could spot him even if you were looking the other way.

His outfit for the game is a Palm Beach suit, a worn straw hat, one red shoe and one white shoe. In one hand he carries an orange parasol, in the other a 49-year-old tin megaphone.

"I bet I'm the only bricklayer in the United States who has diamonds in his teeth," Thope says. "I had as many as 14 diamonds set in my teeth at one time but had to hock some to get me here . . . and there . . . and now I have only seven left."

Ted Williams will be a spectator but his wife won't be with him because she thought the Red Sox were going to cop the American league pennant.

"My wife was bothered so much by people requesting tickets when we won the pennant in 1946 that this year she decided to take a trip home until it was over," Williams said.

"We didn't win the pennant, now she's away and here I am without her."

Dominic DiMaggio will also be there and even with his fiancee in the next seat he may be as lonesome as Williams if the future bride gets wind of the joking remark the Sox centerfielder made to sports writers.

Speaking of the Red Sox playoff loss and his coming marriage, DiMaggio said:

'First you lose one way and then you lose another way."

If Cleveland Manager Lou Boudreau pulls out his handkerchief and blows his nose on the playing field, it need not necessarily be a signal.

He says he's suffering from a slight head cold.

The back bay wags say that with the Braves and Indians meeting in the annual fall classic this is truly an Indian summer.

Marv Rickert

OVERNIGHT ENTRY — When Jeff Heath fractured his ankle, the Braves obtained permission to bring up Marvin Rickert, above, from Milwaukee to give them an extra World Series outfielder and left-hand swatter. He manufactured 27 home runs, drove in 117 runs barely missing compiling a .300 average with the Brewers.

Tribe 5-1 Favorite Over Boston

U. P. Grid Roundup

U. P. Games

Class B

	W	L	T	TP	OP
Menominee	2	0	0	59	18
Manistique	4	1	0	56	33
Iron River	3	1	0	74	13
Escanaba	3	1	0	68	33
Ironwood	3	1	0	45	30
Newberry	3	1	0	45	37
Iron Mountain .	2	1	0	21	26
Kingsford	2	1	0	21	46
Calumet	2	1	0	27	31
Sault Ste. Marie	1	2	0	64	40
Marquette	2	3	0	32	39
Negaunee	1	4	0	36	71
Ishpeming	1	4	0	26	112
Stephenson	0	1	1	0	20

Class C

	W	L	T	TP	OP
St. Joseph	2	0	0	47	13
Munising	3	0	1	59	0
Stambaugh	3	0	1	56	24
Wakefield	4	1	0	191	12
Ontonagon	2	1	0	64	27
Houghton	2	1	0	54	63
L'Anse	2	2	0	66	59
Crystal Falls ...	2	3	0	59	118
Norway	1	3	1	51	31
Hancock	1	3	0	64	68
Gladstone	0	3	0	33	105
Lake Linden ...	0	3	0	0	106
Baraga	0	3	0	0	99

Interstate Games

	W	L	T	TP	OP
Iron River	4	1	0	114	31
Menominee	3	1	0	95	69
Iron Mountain ..	3	1	0	61	37
Kingsford	3	1	0	40	46
Ontonagon	3	1	0	76	33
St. Joseph	3	1	0	66	62
Ironwood	3	2	0	45	37
Calumet	3	2	0	52	64
Marinette	1	1	1	41	21
Lourdes	1	2	0	35	18
Sault Ste. Marie	1	3	0	64	73
Baraga	1	3	0	0	126
Stephenson	0	2	1	0	48

Results Last Week

Menominee 13, Escanaba 12
Marinette 21, Eau Claire 0
St. Joseph 12, Lourdes 7
Stephenson 0, Munising 0
Iron Mountain 7, Norway 6
Kingsford 7, Iron River 0
Newberry 7, Manistique 0
Soo, Ont., 33, Soo, Mich., 0
Hurley 7, Ironwood 0
Calumet 13, Bessemer 6
Hancock, 20, Lake Linden 0
Marquette 40, Gladstone 6
Wakefield 40, Crystal Falls 0
Ishpeming 7, Negaunee 0
Houghton 21, Ontonagon 6
Florence 27, Baraga 0

Games Friday

Stephenson at Negaunee
Soo at Marquette

Games Saturday

Kingsford at Escanaba
Gladstone at Newberry
St. Joseph at Norway
Menominee at Iron Mountain
Iron River at Stambaugh (n)
Ishpeming at Calumet
Manistique at Munising
Hancock at Houghton
L'Anse at Crystal Falls

Gladstone Grid Bees To Play Four Games

Gladstone, Oct. 6—A four-game schedule has been arranged for the Gladstone 'B' football eleven with the first game to be played here at Marble Athletic Field this coming Saturday afternoon with the Newberry seconds furnishing the opposition.

Then on successive weekends there are to be games. There will be a game with Rock on Friday, Sept. 15, Stephenson reserves will come here as a preliminary to the Stephenson - Gladstone varsity game on Saturday, Sept. 23 and Bark River will be the opponent on Friday, Sept. 29.

7 Escanaba Bears' Uniforms Still Out

Seven members of the Escanaba Bear baseball team have not turned in their uniforms as yet, Playing-Manager Jack Beck announced this morning. They are Art Gardner, Bud Kenneally, Al Adams, Ralph McLeod, Ed DeGrand, Lyle LeCaptain and Bob L'Houillier. They are asked to turn in their uniforms without delay at Beck's store.

OAKS FINALLY WIN

Oakland, Calif., Oct. 6 (AP)—The Oakland Oaks, who won their first baseball pennant in 21 years, start the final playoff for the Pacific Coast League Governor's cup against the Seattle Rainiers here tonight.

ESCANABA DAILY PRESS SPORTS "It Seems To Me"

BY JIM WARD

If all the U. P. high school football upsets last week could have been televised and edited with an eye for continuity, television customers would be treated to a prognosticator's nightmare.

* * *

What a scramble this season! Menominee range teams are knocking each other off with reckless abandon. Copper Country teams are winning a ball game or two, and even St. Joseph's and Stephenson have no respect for the crystal ball.

* * *

This is the season when underdogs rise on their haunches and pooh-pooh prognosticators. This season will go down in history as the year of the forecaster's folly. Every pigskin picker in the peninsula is palpitating in the prone position.

* * *

Just to mention a few, the hapless Hematites of Ishpeming beat the mired-down Miners of Negaunee, 7-0; the floundering Flivvers of Kingsford won 7-0 over Iron River, previously unbeaten in four starts and billed as the team to beat for the Menominee range championship, and Escanaba St. Joe Trojans made us say "Uncle" by turning back Marinette Lourdes, 12-7. And then, of all things, the Stephenson Eagles held the Munising Mustangs to a scoreless tie. Munising hasn't been scored on all season and is undefeated, but Stephenson gained a tie.

* * *

So that's the way it's been going. It's a rough life, but it's a living!

* * *

Cuff Notes: Paid attendance at the Escanaba-Menominee game under lights last Saturday night was 5,401 . . . Chicago just completed its worst baseball year in history, the Cubs in the cellar 27½ games off the pace and the White Sox in the cellar 44 (count 'em) games out of first . . . Gogebic Junior College of Ironwood is leading the Northern J. C. conference with four straight wins . . . Duluth J. C. is second . . . L'Anse defeated Marquette 5-2 to cop the U. P. Semi-Pro Baseball championship . . . That's the league the mythical Joe Wolford has "entered" Escanaba in.

* * *

Incidentally, we're still looking for Wolford—Andy P. Olafson informs us that the last time he saw Joe, he was heading for Stonington to get started on theStonington bridge project . . . By the way, we haven't seen Don Pelletier around lately . . . Could it be——no, I guess not! It must be somebody else.

* * *

John Ferrari says the next time we mention anything about Eddie Gravelle, be sure to mention everything . . . It seems the same afternoon Eddie had a 234, the first game he bowled this season, he also had a 102 game . . . We didn't hear about that one . . . Incidentally, when the Classic league opened at the Arcade last night, we had a similar experience . . . We opened with a sizzling 103 and had to mark the last two frames to get it . . . And just about the time we were getting ready to eat the ball, the old curve starting working and we reeled off a 234 . . . So that puts us one pin up on Gravelle, and we'll never let him forget it . . . If we should, Ferrari will remind him.

Writer Likes Wildcats Over Minnesota, Irish Over MSC; No Like U-M

Chicago, Oct. 6 (AP)—Pitching a few midwestern football prognostigations over the plate—and dodging quicklike:

Northwestern 18, Minnesota 12 —They say those Gophers are like the Bierman Behemoths of old. We're picking the Wildcats to spring loose their fast backfield, though, and take successfully to the air if necessary. That Northwestern line is pretty solid, too. Neither UCLA nor Purdue scored against it.

Purdue 14, Michigan 13—This is voting in the face of two straight non-loop triumphs by Michigan and Purdue's setbacks by Notre Dame and Northwestern. The Boilermakers will be in a mean mood and have the scoring potential to spill the Wolverines. Certainly, they should have all the bad football out of their system. Michigan misses spinning fullback Jack Weisenburger plenty.

Notre Dame 18, Michigan State 7 —The Spartans will be at a frenzied pitch for this chance to make a lasting impression in fast company. But we doubt that even an inspired, sound club like Michigan State can untrack the Irish. Notre Dame showed against Pitt that it still has a wicked punch.

Army 21, Illinois 12—Unless Villanova and Lafayette were awfully soft touches, Army should rack up its third straight win. Only Dike Eddleman's fine punting kept Wisconsin from spanking the Illini harder last week.

Indiana 19, Texas Christian 12 —Clyde Smith will get a look at some wild football stuff, but his Hoosiers should squelch TCU's double and triple wing tricks.

Ohio State 14, Iowa 0—It looks more and more like Ohio State is the Big Nine's "sleeper" this season. Big Joe Whisler and his able Buckeye mates may get an argument, but not too convincing a one from the Hawkeyes.

California 18, Wisconsin 6—Lynn Waldorf has his California gang playing Big Nine style. This one ought to regain some of the Pacific Coast's slightly battered prestige in Western Conference feuding.

Manistique To Meet Munising Saturday

Manistiue, Oct. 6—Still smarting under their defeat Friday night by Newberry and determined to profit by some of the mistakes made, the Manistique Emeralds are out to take it all out on Munising when they play there Saturday afternoon.

The Emeralds suffered plenty of bruises and bumps in Friday night's gruelling contest, but there were no casualties of a serious nature.

Last week's starting lineup will probably be used again.

CRISLER 'CRIES'

Detroit, Oct. 6 (AP)—Fritz Crisler, the man who last year guided Michigan to the big nine and rose bowl championships, adopted the role of a "crying" coach at a meeting of the Michigan football writers here yesterday. The Michigan athletic director said: "Our running is lousy. Our passing is horrible, our tackling is terrible. And our blocking stinks. But I think we'll win."

Spartans Gun For Upset Over Irish

East Lansing, Oct. 6 (AP)—Michigan State college will renew its bid for national gridiron prominence Saturday by taking on Notre Dame currently considered the top team in the nation.

Spartan stock is certain to climb, win, lose or draw against Notre Dame, and M. S. C. followers feel an upset over the Irish is not in the realm of the impossible.

Two weeks ago the Spartans gave Michigan's Rose Bowl champions a real battle before losing, 13-7. State's scoring potentialities were realized last week in the 68-21 victory over Hawaii.

A win over Notre Dame would just about complete the picture in the eyes of State fans. The Irish currently are rated at the top in the weekly Associated Press football poll.

Told that Frank Leahy, Notre Dame coach, has said that he would settle for one point over M. S. C., head coach Biggie Munn commented: "We'll also settle for one point."

Munn stressed both the running and passing offense in yesterday's drill, and the first two teams worked out against Notre Dame plays.

Comiskeys Cleaning House; Frank Lane May Be Sox Prexy

Chicago, Oct. 6 (AP)—The Comisky family is expected to continue its organizational house cleaning of the last-place White Sox by appointing Frank Lane, American Association president, as general manager.

Sources close to the club's front office said official announcement will be made Thursday or Friday that Lane has succeeded Leslie M. O'Connor. Charles Comisky II, 22-year-old secretary of the White Sox and only grandson of the club's founder, "The Old Roman," is ticketed for vice president under the new deal.

Comiskey eventually will become president, succeeding his mother, Grace Comiskey, under stipulations made by his grandfather before his death.

Despite well founded reports of the shakeup, which started Sunday by the resignation of Manager Ted Lyons and appointment of Jack Onslow to replace him, young Comiskey was non-committal.

Browns Undefeated In Drive To Third Straight Pro Title

Baltimore, Oct. 6 (AP)— The Cleveland Browns are still undefeated in their campaign for a third straight all-America pro football conference championship, as the result of a last-half rally that snatched victory from the Baltimore Colts, 14-10.

Last night's muddy tug of war was fought against the Brown's foremost eastern rival, and leaves the San Francisco forty-niners—in their own western division—as their main obstacle to the title. San Francisco, likewise undefeated, has played six games to Cleveland's five.

The Colts snatched an early lead after only 90 seconds, when Y. A. Tittle passed to Billy Hillenbrand on a play that covered 78 yards for a touchdown.

Coach Paul Brown commented that he was "glad to win and the score is just about the difference between the teams." He was pleased particularly by the Cleveland defense, which never let Baltimore out of her own territory in the second half.

Sports Mirror

Today a year ago—The New York Yankees defeated Brooklyn, 5-2, in the seventh game to win the world series.

Three years ago—Busher won the Holly Park's Vanity handicap and boosted her earnings to $334,035.

Five years ago—Robert Cooper, father of baseball's Mort and Walker, died in Kansas City.

Ten years ago—Newark defeated Kansas City, 6-1, to take a three-to-two game lead in the little world series.

Bargains you want on Classified Page.

Weather Man Frowning On Opener Today

By Jack Hand

Boston, Oct. 6 (AP)—Prospects of chilling rain and mid-50 temperatures threatened today's World Series opener at Braves Field with Bobby Feller of the Cleveland Indians and Johnny Sain of the Boston Braves primed for a classic duel.

Rain or not, the rollicking American League champs with the bristling power in their batting order are strong 5 to 1 favorites to beat off the stubborn Braves with their Sain-Spahn pitching pair, in the best-of-seven series.

The Indians, who won the pennant from the Boston Red Sox Monday in the first tie playoff game in the League's history, are about 5 to 7 in the man-to-man wagering to take the opener behind Feller.

Long lines clogged the streets around the Braves ticket offices last night as they put on sale 2,500 standing room permits.

Some 1,500 seats in the "jury box" bleachers in right field also have been sold as well as about 15,500 grandstand tickets at $6 about 17,800 pavilion seats at $5 and 1,800 boxes at $8.

A Long Wait

It adds up to a gross gate of around $208,000 after the taxes, most of the remainder goes to the players who are counting on a fat payday.

Boston's last series was in 1946 when the Red Sox met the St. Louis Cards at Fenway Park but the Braves' loyal fans have been waiting since 1914. That was the year George Stallings' "Miracle Men" upset the highly favored Philadelphia A's in four straight games.

Feller, the farm "boy" who now is a personal corporation with a six-figure income, will be realizing one of his few unsatisfied ambitions in pitching a series game. He already is the all-time strikeout leader and is generally accepted to be the top paid player in the game.

Manager Billy Southworth naturally leads with his ace—Johnny Sain, the curve-balling righthander from Belleville, Ark., who won 24 and lost 15 for the Braves. That's five better than Feller's final mark of 19-15.

They Don't Blow

All season long, the Braves heard that they didn't have a chance in their own league. Even when they were eight games ahead in July they were expected to "blow." When the chips were down they had it and they don't figure to be the kind to fold in rough going—not even against Feller, Gene Beardon or Bobby Lemon.

A long ball has a good chance in the Boston Park where the right field line is only 319 feet away, with only an eight foot fence to clear. In left field it's 337 but the double-decked signboard barrier is about 30 or 40 feet high.

It has been Sain, even more than Warren Spahn, the left arm of Billy's staff, who has been the key man in the club's success. After losing four of his first seven, he started to break off that No. 2 pitch with his usual snap and the wins came pouring in. He won 20 in 1946 and 21 last year, his first full two seasons in the big show. So his 24-game splurge this season is no mistake.

No Power Hitters

Unfortunately, for Southworth, the Braves are short on power hitters. That is especially true since the injury to Jeff Heath who broke his leg in Brooklyn after the pennant had been clinched. Third Baseman Bob Elliott, a righthanded batter, represents most of the extra base spark and home run threat. A .283 hitter, Elliott hammered home 100 runs with 153 hits that include 26 doubles and 23 homers.

Earl Torgeson, the bespectacled first baseman who plays against righthanders, packs the lefthander punch with 22 doubles and 10 homers. But his average is a sorry .251.

Shortstop Alvin Dark, a rookie from Milwaukee, has "made" the club. He hit well, .322, and with the help of the veteran Eddie Stanky clicked for a good double play combination. Stanky, still sub par after breaking his ankle in July, will start at second.

The Cleveland club that was so impressive in outslugging the Red Sox revolves around manager Lou Boudreau, one of the greatest players in the game.

Boudreal leads the team in hitting with .355, forming one of the neatest second base combinations with Joe Gordon, the old Yankee pro who hit 32 homers and drove in 124 runs despite his .279 average.

Ken Keltner, another oldtimer who was supposed to be on the way out two years ago, clubbed 31 homers, driving in 114 runs, and played effective at third. It was a pair of homers by Boudreau and a three run circuit drive by Keltner that sunk the Red Sox in the playoff.

Cleveland's first base problem has been shifted around all year with Eddie Robinson, the current tenant, seeing the most action.

Dale Mitchell, a fine hitter with a .335 mark is the left fielder with Larry Doby, who hit 14 homers and batted .301 in center. Doby will be the first Negro ever to play for the American league in the series.

Starting Lineups

The lineups: (Batting averages in parentheses):

CLEVELAND	BOSTON
Dale Mitchell, lf (.335)	Tommy Holmes, rf (.325)
Larry Doby, cf (.301)	Alvin Dark, ss (.322)
Lou Boudreau, ss (.355)	Earl Torgeson, 1b (.251)
Joe Gordon, 2b (.279)	Bob Elliott, 2b (.283)
Ken Keltner, 3b (.299)	Marv Rickert, lf (.211)
Walt Judnich, rf (.257)	Bill Salkeld, c (.244)
Ed Robinson, 1b (.256)	Mike McCormick, cf (.299)
Jim Hegan, c (.248)	Eddie Stanky, 2b (.315)
Bobby Feller, p (19-15)	Johnny Sain, p (24-15)

Bowling Notes

ELKS LADIES Standings

	W.	L.
Klug's	2	1
Richards'	2	1
Anutta's	1	2
Bink's	1	2

Team high three games—Richards, 1987; Bink's 1911.

Team high game—Binks and Richards 681.

Individual high games —M. Saums, 481; P. Curtis, 457; L. Bink, 416.

Individual high game—M. Saums, 194; P. Curtis, 167; M. Saums, 163.

Ten high averages—M. Saums 160, P. Curtis 152, L. Bink 138, I. Klug 137, P. Benard 136, C. Ferguson 130, A. Remington 127, C. Meiers 126, M. LaVolette 124, J. Hengesh 123.

CITY LEAGUE Standings

	W	L
Johnston Printers	3	0
U. C. T. Jrs.	3	0
Maytag Sales	2	1
Wonder Orange	2	1
C & N. W. 400	1	2
City Drug	1	2
U. C. T. Srs.	0	3
Wilkinson's	0	3

Team high three games—Wonder Orange 2368, Printers 2266, U. C. T. Jrs 2248.

Team high game—Printers 852, Wonder Orange 843, Wonder Orange 808.

Individual high three games—C. Zerbel 520, M. Valind 504, R. Gafner 501.

Individual high game — M. Saums 199, C. Zerbel 198, J. McCarthy 198, R. Gafner 194.

Ten high averages: C. Zerbel 173, M. Valind 168, R. Gafner 167, M. Saums 165, F. Grenier 164, K. Olson 162, H. Naumann 172, J. Schiska 160, F. Pascal 157, J. Ryan 155.

Johnson, Flath, Walter Named On Highland Board

C. E. Johnson, Ernest Flath and George Walter were elected directors for three years of the Highland Golf club at the organization's annual dinner meeting at the clubhouse last night.

Johnson and Flath were elected to succeed W. K. Berglund and Tom Swift, and Walter was chosen to succeed himself.

Officers were reelected as follows: President, Hazen Hengesh; vice president, Merton Jensen; and secretary-treasurer, B. M. Stade.

Open Season On Baseball Team Leaders

By Hugh Fullerton, Jr.

Boston, Oct. 6 (AP)—Red Rolfe, who bosses the Detroit farm system, was listening in on a press-room discussion of the weather and the mortality of baseball executives . . . Leslie O'Connor, at the last report, is the most recent executive to lose out and the boys were extending a verbal welcome to popular Frank Lane . . . "You know," said Rolfe, "my wife and I were listening to the radio as we drove east. First we heard about Bucky Harris being out. Then we caught a Syracuse station and heard that Leo Miller was out . . . I told her 'you'd better shut off that radio before we hear anything more."

Higher Education

Rolfe also was responsible for one of the louder laughs when he told about eating dinner with Billy Evans, Wish Egan and writer Lyall Smith . . . Those three each ordered a big steak but when it came Red's turn he asked for a halibut steak . . . The waiter looked at him in amazement and said: "You know, boss, that ain't steak you're ordering. It's a fish." . . . Rolfe looked properly chastened when Evans exclaimed: "There's a guy who graduated Cum Laude from Dartmouth and the waiter still has to tell him what he's eating."

Beacon St. Banter

Conflicting rumors as to whether Joe McCarthy will or will not be with the Red Sox next season keep bouncing around town, but the consensus seems to be that Joe will stay if he wants to . . . Another hot one that can't be proved is that the Dodgers are interested in getting Bucky Harris as their 1949 pilot . . . When the Braves were leaving the field after yesterday's workout and the Indians were just coming out, Bob Elliott remarked to some of his rivals:

"Take a look at those fences, you guys. All those pop fly homers you got yesterday would just be outs in this park."

At a luncheon given for the Braves yesterday Red Barrett sang "The Same Old Shillelagh." His teammates hoped fervently he wasn't referring to the ones that were wielded against him a few times this season.

In One Ear

Local football experts say Harvard really has it. And one reason is that Bill Henry, who was an assistant statistician in the press box last season, is doing a masterful job of running the team at quarterback . . . And from southern visitors comes word that North Carolina thinks its team is every bit as good as Notre Dame. Carolina's top guy, says one reporter, isn't Choo Choo Justice but Art Weiner, a real classy end . . . The television experts have obtained permission to use a stratosphere plane to relay the telecast of the Boston games to Cleveland.

McGlothin, St. Paul Blank Montreal In Little World Series

St. Paul, Oct. 6 (AP)—A superb performance by Pat McGlothin, who whipped Montreal 4-0 in the Little World Series opener, was the talk of the town today as St. Paul and the Royals prepared for their second encounter tonight.

McGlothin threw five-hit ball in last night's game.

St. Paul blended three hits, two walks, an error and a wild pitch into the evening's only scoring spree.

DIXIE SERIES

Fort Worth, Tex., Oct. 6 (AP)—The Birmingham Barons of the Southern Association hold a two games to one lead over Fort Worth of the Texas league after last night's 5-4 victory in the Dixie series.

Wednesday & Thursday
Seven Great Stars in One Picture!
"RAMROD"
Joel McCrea, Veronica Lake
CO-HIT
It Rips Iron Curtain of Intrigue!
"ARGYLE SECRETS"
William Gargan, Marjorie Lord
ROCKET THEATRE
Rock, Mich.

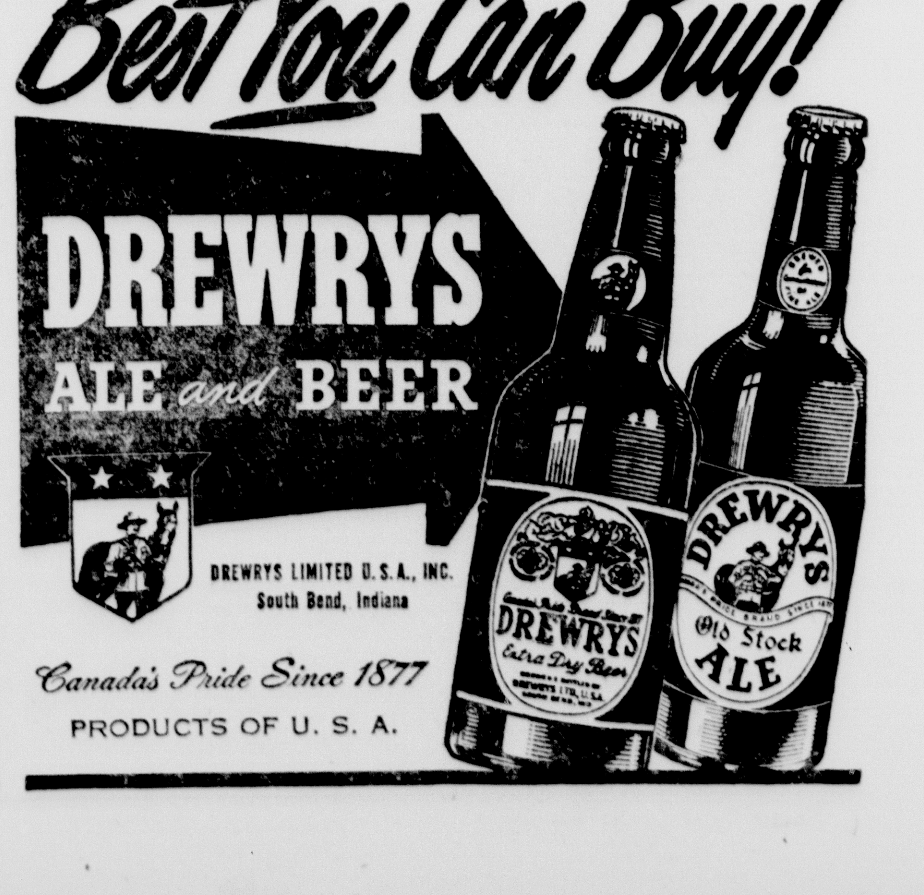

Every Attic Holds Some Articles That The Want Ads Will Sell For Cash You Might Need

For Sale

Used and New typewriters and adding machines. Immediate delivery. I. R Peterson, 611 Lud St. C-222-tf

GOOD USED FURNACES and furnace fittings. Pearson Boiler and Mfg. Co., 404 Stephenson Ave. Phone 1250 C-254-tf

WINTER POTATOES, $1.25 a bushel. Bring your own containers. Albert Blake, Route 1, Escanaba. 4798-274-6t

60 H.P. electric motor, three phase, rpm·1775, $375; 1 Ford tandem with 2 new tires and 2 used tires, $175. Phone 9F3, Nadeau, Mich. 4814-275-6t

BALED HAY #1, first and second crop. Good clean heavy oats. Don't wait, there may be a shortage. Art Beauchamp, Route 1, Gladstone. Phone 545-J11. 4743-271-12t

MONARCH kitchen range, coal or wood, good condition, ideal for camp; bed, complete; kitchen table. 1818 1st Ave. S. Phone 276-W. 4874-278-3t

CEMENT. W. A. Bradway, Hendricks, Mich. 4860-278-3t

LUMBER, air dry pine. 4/4, 5/4 and 6/4 quarter; Also 2x4 and 2x6; Oil heater; kitchen cabinet; Westinghouse Roastmaster. Edward LaFave, Old State Road, Escanaba. 4805-278-3t

Heater, coal or wood, A-1 condition. Al Maskart, Phone 91032 or inquire 418 Dakota, Gladstone. G9048-278-3t

WOOD—DRY SOFTWOOD, $10 per load. Hardwood for furnace, $12 per load. Phone 506. 4830-275-6t

OIL BURNER in good condition, reasonable. Inquire 1516 Stephenson, after 5 p. m. 4881-279-3t

NEW Ford logging truck and trailer, with job. Phone Rapid River 412. 4887-279-3t

NUMBER ONE POTATOES, $1.00 per bushel. Bring your containers. Emil Moser, Rt. 1, Escanaba, Mich. (Danforth). 4859-278-3t

POTATOES, U. S. #1 graded Russets. Buy your winter supply now. Order potatoes that keep all winter. $1.50 per bushel. Orders of five bushels or over delivered. Robert Van Acker Farm; R. 1, Gladstone, Mich. (Flat Rock), Phone 2260-J3. 4856-278-3t

For Sale

AUCTION SALE OF JOE CHARON, located 3 miles North of Hyde and ¼ mile East, Tuesday, October 12, at 12:30 p. m. 17 large type milk cows, Surge milk machine, 5-room frame dwelling, 40 tons baled hay, cement blocks. Gillett Sales Co., Clerk; Col. Wm. Darland & Sons, Auctioneers. C-278-4t

DUCK SHOOT at Andre Chartier's Farm on M-69 between Schaffer and Perronville, 1:30 p. m. Sunday, October 10. 4886-280-3t

PIANO. 306 N. 12th St. 4906-280-3t

COOLERATOR, good condition, $25.00; men's winter overcoat, size 40, $5.00. Phone 23-J. 4907-280-3t

TWO-WHEEL TRAILER; coal and wood heater; gas stove; 2 complete windows; 9 curtain shades, good condition. Phone 1624-M, after 5:00 p. m. 4908-280-3t

Brand new Italian Piano Accordion, full size, 2 months old. 1029 N. 18th, Escanaba. G9050-280-2t

Beautiful Syroco Wood Tie Racks in many different designs; a gift most welcomed by men.
THE GIFT NOOK GLADSTONE
1414 Wis. C

NORGE FREEZER, 10 cubic ft., practically new. Bargain. Inquire 302 N. 19th St., after 4:30 p. m. 4869-27813t

SAND, HAULED, $2.00 per load. Phone 1596-R. C-280-3t

SMALL wood and coal heater, in good condition. Cheap if taken at once. Call 2257-R. 4903-280-3t

MIXED WOOD, $10.00 per load; white birch and maple, $12.00 per load. Phone 1596-R. C-280-3t

POTATO CRATES; two truck tires, 20 x 600 1032 S. 19th St. 4870-278-3t

SOFTWOOD, $10; Edgings, $11. Large load. Phone 2106-W. 4892-279-3t

MIXED SLABS. ALSO hardwood for furnace. Phone 665-J11. 4895-279-3t

MARLIN 7-shot .22 rifle, like new, $20.00. 331 N. 16th St. 4866-278-3t

30-30 WINCHESTER RIFLE. Inquire 1029 N. 18th St. 4868-278-3t

WHERE YOU CAN GET SERVICE!

These firms and institutions are reliable and will serve you well

G. A. LEE
Masseur and Health Instructor
Treating Rheumatism, stomach trouble, high blood pressure, hemorrhoids and gallstones.
815 Ludington St. Escanaba
Office Hours 9 to 12, 2 to 5, Sat. 9 to 12
Call 2370-J between 11 and 12 for appointments
Excepting Sunday and Monday

See us for expert
Radio Repair
Washing Machine Service
Appliance Repairs
Oil Burner Service
Advanced Electric Co.
1211 Lud St Phone 3198

TOM RICE & SON
Well Drilling Contractors
LARGEST DEVELOPERS OF WATER IN THE UPPER PENINSULA
2403 Ludington St. Phone 1202-W

See What You Buy
Select a monument or marker from our wide variety of designs. You are assured of only high quality stone a memorial to your loved ones that is both enduring and beautiful
Delta Memorial Co.
A O KAMRATH Mgr
Phones: Office 335 Residence 1198
1903 Lud St Escanaba

TRAILER COACHES
Finest Quality—Best Values
AMERICAN — VAGABOND
PALACE — TRAVELMASTER
Wisconsin Trailer Sales
Interstate Sales Corporation
610 N Broadway, Green Bay, Wis.

"Use Live Music"
American Federation of Musicians
Local 663 Phone 2072

INSURANCE
☐ Hospitalization, Accident and Sickness
☐ All forms of Casualty and Liability
☐ Fire ☐ Plate Glass ☐ Bonds
Werner A. Olson Agency
Phone 2480 1215 Lud St
Escanaba

Bottled Gas Service
Call or Write
De Cock Bottled Gas and Appliance Co.
923 Steph Ave. Phone 310

NEON
SIGNS-REPAIRS-LIGHTING-TUBING
Made to Order In Our Own Shop
Meiers SIGNS
"Doing Best What Others Do Well"
HIGHWAY ADVERTISING - AWNINGS
PHONE 1433 ESCANABA

G. J. DEPUYDT
Bulldozing - Land Clearing
Road Building - Excavating and Ditching.
Phone F-13 Perkins, Mich.

CALL
George's Radio Shop
George Kornetzke, Prop.
for
RELIABLE RADIO SERVICE
705 South 15th Telephone 705

COMMERCIAL DOMESTIC
Refrigeration Service
Featuring:
The Meter Miser Compressor
CALL US
Advanced Electric Co.
1211 Lud St Phone 3198 or 1151-W

LETS-GO
STOKOL
BUY NOW!
Call For Summer Cleaning Service
All Stokers
HENRY E. BUNNO
922 2nd Ave. N Phone 1659

INSURANCE
- Life, Accident and Sickness and Hospitalization
- Automobile and all forms of Casualty and Liability coverages
- Fire
- Plate Glass

For all your insurance needs See Davidson
J. S. DAVIDSON INSURANCE AGENCY
709 S 14th St Phone 1975
Representing the Travelers, Hartford

PENINSULA HOME IMPROVEMENT CO
Home Insulation Specialists!
Call us for free survey and estimate. We are approved applicators of the world's oldest manufacturer of mineral wool. Save up to 40% in fuel.
US MINERAL WOOL
Phone 2450-J or 1021-J

AUCTIONEER
HARVEY PENNINGTON
Graduate Of The American Auction College
SEE ME BEFORE YOU DATE YOUR SALE
PHONE 1011 · PICKFORD, MICH.

THE BARCOL OVERHEAD DOOR
An improved garage door that is weather tight and easy working. Any size can be made to order. Have 8 x 7 and 8 x 8 x 1¾ on hand for immediate delivery
ARVID ARNTZEN
Sales and Installations
1018 6th Ave S Phone 1221

FURNITURE
UPHOLSTERING AND AUTO CUSHION WORK
BONEFELD & COAN
Phone 273-W 318 Lud. St.

GIRARD ELECTRIC CO.
Wiring Contractor
Cold Cathode and Fluorescent Lighting
Free planning and engineering
24 hour emergency service
Phone 2048 Escanaba
914 First Ave S

Household Electric Co.
Across from the Delft
Phone 1001
Specializes in CONTRACT WIRING
NORGE APPLIANCES AND SERVICE
Expert Work Guaranteed

For Sale

RUMMAGE SALE at rummage sale prices, Thursday. Clothing all sizes, many useful household items. 521 S. 14th St. 4905-280-1t

WASHING MACHINE in good condition, reasonable. Call 1192-J1. 4915-280-1t

FIVE GOOD, men's suits, sizes 38 to 42; men's shoes, coats, other clothes all kinds, 10c to $15.00. Sale continuous. 1207 2nd Ave. S. 4914-280-1t

GENERAL ELECTRIC range; 8-pc. Golden Oak dining room set; icebox. All in good condition. 217 S. 16th St. 4922-280-3t

HAMILTON BEACH vacuum cleaner, in good condition, reasonable. Call 1164. 4920-280-1t

Building Supplies

REROOF NOW! Asphalt Shingles Rolled Roofing Brick and Stone Siding Built-up Roofs. Lowest retail prices INDEPENDENT ROOFING & SIDING CO 606 S 16th St Phone 2099 or 2612 C-92-tf

INSULATION
and
ROOFING MATERIALS COST LESS
at
MONTGOMERY WARD
1200 Lud. St. Phone 207

Real Estate

LIST YOUR PROPERTY WITH STATE WIDE REAL ESTATE SERVICE. We have buyers for all types of businesses and homes. If you want to buy or sell, contact Mr. Farrow. State Wide Real Estate Service Bark River, Mich Ph Bark River 291 WE COVER THE STATE C-365-tf

Homes, Orchards, Resorts, Business opportunities available in Florida, Arizona and California. H. J. Neville, Realtor, Gladstone, Michigan. C-264-6t

FOR SALE—Property at 533 N. 19th St., 4 partly furnished apartments. Inquire 309 N. 20th St. after 6 p. m. 4888-279-3t

FOR SALE—House in Gladstone, newly decorated, about 2 acres of land. Inquire 314 N. 19th St., Escanaba. 4890-279-6t

HOME FOR SALE at 2011 3rd Ave. N. Phone 1472. 4894-279-3t

FOR SALE—FARM AT FLAT ROCK. Inquire Mrs. Charles Herson, 600 S. 19th St. 4896-279-3t

FOR SALE—New 5-room house with bath and utility room. Call 1016-J11. 4897-279-tf

FOR SALE—65-acre farm, 3¾ miles North of Rapid River on new US-41. Modern home, flowing well. Inquire Lowell Thibault, Rapid River, Mich. 4909-280-3t

LOTS FOR SALE—One on 119 S. 22nd St. and one in North Town. Call 2183-R, after 5 p. m. C-280-3t

FOR SALE—Four-room house to be moved off property. Inquire 1504 Stephenson Ave. 4917-280-6t

LAND FOR SALE, 2½ miles West of 23rd St. on US-2-41. 170 ft. on highway, 530 ft. deep. Ideal for mink ranch. Phone 961 after 5:00 p. m. 4918-280-3t

FOUR-ROOM HOUSE for sale. Good location in Rapid River. Inquire Raymond Callahan, Rapid River, Mich. 4921-280-6t

Help Wanted—Female

WANTED—Waitress. Apply in person at Busy-B Cafe, Gladstone, Mich. 4855-276-6t

WANTED—Woman to assist with housework, two one-half days a week, preferably afternoons. Call 1489 after 5 p. m. 4882-279-3t

GIRL 20 to 25 to work in laboratory. Cleaning and eventually assistant. Room and board included. St. Anthony's Hospital, Rockford, Ill.

A MIDDLE-AGED WOMAN who will work in diet kitchen under dietician. Dependable and neat. Able to follow orders and not afraid to work. Room and board included. St. Anthony's Hospital, Rockford, Ill. 4893-279-3t

WANTED—Capable woman to do housework, 6 to 8 weeks. Own room and good wages. Phone 2596. 4919-280-3t

Help Wanted—Male

MINK MEN, experienced, for large mink ranch in Pennsylvania. Board provided for single men. Good pay—good hours. State experience in detail. MOUNTAIN PEAK MINK CORP., Mount Pocono, Pa. 4742-272-1mo

EXPERIENCED body man, also mechanics with tools. Escanaba Motor Company. C-274-tf

WANTED—Party to skid short stuff, with tractor or good horse. See Isaac Hagman at Flat Rock. 4876-279-6t

WANTED—Salesman in this territory, to sell mink to veterans and farmers. Character and integrity must be above reproach. You can't qualify if not capable of making $6,000.00 per year. Have A-1 opportunity for you and clients. Phone or write D. H. McCarty, Michigan Fur Farms, Peck, Mich. 4898-280-282-283

Work Wanted

REPAIRING—REMODELING old fashioned fur coats. 1707 Ludington St. Phone 1088-J. 2702-278-3t

BERT'S CLEANING SERVICE—Chimney and furnace cleaning, the modern way. Phone 2767-W. 4879-279-3t

CARPETING AND FURNITURE cleaned in your home. All work guaranteed. Call for estimate. Phone 1192-J2. DELTA RUG & FURNITURE CLEANERS. C-279-2t

WORK WANTED—House raising, basements, block laying, driveways and sidewalks. Call 2256-J, or inquire 227 N. 20th St. 4902-280-6t

IRONINGS DONE in my home. Call 2257-R. 4903-280-3t

FOR HIRE—Stake platform truck. Will haul anything. Phone 3142-W. 4911-280-3t

Handy man putting on storm windows and odd jobs. 410 S. 11th or Phone 94671, Gladstone. G9052-280-3t

Business Opportunities

MODERN GROCERY BUSINESS for sale. Good location, real money maker for right party. For further information call 2931-W, after 7:30 p. m. 4857-278-3t

Automobiles

For Good Used Cars See Harlon Christiansen, 504 Wisconsin Ave. Phone 91604. Gladstone C

1946 DUMP TRUCK and 1940 dump truck with loader. C. W. Farrell, 119 S. 22nd St. Phone 1596-R. C-279-3t

"TOUCHDOWN"
Read This Line-up
For A Good Used Car
'37 Chevrolet 2-Door.
'38 Chevrolet Coupe.
'39 Ford Coupe.
'40 Ford Tudor.
'40 Dodge 4-Door.
'40 Buick 4-Door.
'41 Ford Tudor.
'41 Plymouth 4-Door.
'46 Plymouth 2-Door.
'41 Ford Super Deluxe Fordor.
NORTHERN MOTOR CO.
Escanaba
H. J. NORTON
Gladstone

1932 FOUR-DOOR Studebaker, new battery, fair tires, motor excellent. $200.00. 509 N. 19th St. Phone 361-M. 4803-279-3t

1946 SUPER DELUXE MAROON Ford Tudor. Excellent condition. 1712 9th Ave. S. 4871-278-3t

A GOOD ONE!
1941 MERCURY 4-DOOR
In A-1 CONDITION
BERO MOTORS
318 N. 23rd St. Phone 1388

1940 PLYMOUTH 5-passenger coupe, equipped, A-1 condition. Phone 395-W. 4875-278-3t

We have one '47 Kaiser Custom; one Kaiser Special sedan; one '37 Chevrolet panel truck; one '48 Fraser Manhattan; one '47 Fraser Manhattan.
DuROY AUTO SERVICE
Phone 92421 Gladstone
C

1931 MODEL-A coupe, A-1 condition. Inquire #20, Highland Ave., Wells, Mich. 4916-280-3t

USED TRUCKS, Dodge and Ford, good condition, reasonable. Autoway Equipment, Inc., 1022 N. 21st St. C-280-3t

1937 V-8 for sale. Very reasonable. Inquire Fairmont Creamery. 4858-278-3t

FIVE TO GO!
And Every One Of These Is A First Class Automobile
1946 Mercury Club Cpe.
1942 Mercury Tudor
1941 Pontiac Sedanette
1941 Chevrolet 4-Door
1941 Chevrolet 2-Door With A Brand New Motor
MASTER MOTORS
2030 Lud. St. Ph. 2723-W

1947 4-DOOR Chevrolet Fleetmaster. Can be seen at 203 S. 14th St. C-273-tf

SPECIAL TODAY
1941 Buick Spe. Sedanette.
Radio, Heater, A-1 Cond.
Also Many Other Fine Cars
THORIN MOTOR SALES
900 Lud. St. Ph. 2501

1940 Dodge 4-Door Sedan. Radio, heater, good condition. Inquire 630 S. 10th street. 348-279-6t

1937 CHEVROLET. Inquire 615 Ludington St. Phone 9082. 4900-280-2t

1940 FORD DELUXE 4-door, in good condition. Write Box 4904, care of Daily Press. 4904-280-3t

1937 CHEVROLET, A-1 condition. Call 2208-W, after 6 p. m. or 11 Sawdust Road, Wells, Mich. 4900-280-2t

FOR SALE—1946 Ford Super-deluxe sedan. All new tires. Perfect condition. Emma Rossin, R.F.D., Gould City. M805-280-3t

Wanted to Buy

GOOD wood and coal heater. Also bottled gas stove. Call 1949-W. 348-280-tf

FEEDER PIGS, 45 lbs. up. Write H. G. Terrien, Route No. 6, Green Bay, Wis. 4759-272-12t

WANTED TO BUY—Small apartment size electric stove. Call 2857-W. 4899-279-3t

WANTED TO BUY—Small size coal and wood heater. Phone 657-W. 4901-280-1t

WANTED TO BUY—200 aluminum gill net floats. Write Clarence Miller, 944 Sheridan Road, or Phone 3116-J. 4912-280-3t

WANTED—100,000 bushels green pine cones. Price per bushel, Norway, $3.00; White, $1.50; Jack, $2.50. I pay freight. For further information write Leslie B. Rhoades & Son, Lock Box 96, Merrillan, Wisconsin. Do not ship any less than 100 pounds in a shipment. M807-280-1t

For Rent

5-room lower Apartment, stoker heat, centrally located in Gladstone. Baby welcome. References. Write Box 9049, care of Daily Press, Gladstone. G9049-278-3t

FOR RENT—Heated overnight cabins at weekly and monthly rates until May 1, 1949. BRISBANE MOTOR CO., US-2 and 5th Ave. N. C-278-3t

THREE-ROOM modern apartment. Write Box 4889, care of Daily Press. 4889-279-3t

APARTMENT. Couple preferred. Call 2183-R, after 5 p. m. C-280-1t

Farm Supplies

FARMERS—For highest market prices bring your livestock to CLOVERLAND AUCTION YARDS, Escanaba, opening Wednesday, Oct. 6, and each Wednesday thereafter. Phone Escanaba 733 until 4 p. m. or 1450 after 5:30 or St. Jacques 15. C-273-tf

Found

FOUND—2 truck tire chains. Inquire Mrs. Lucy Burnham, Rt. 1, Bark River, and pay for ad. 4872-278-3t

Specials at Stores

START AT ONCE against cold infection by taking WAHL'S COLD VACCINE TABLETS. 1322 Ludington St. Phone 1130 C-248

JUST RECEIVED—Heavy gauge Inlaid Linoleum, burlap backed on cork base, limited supply. PELTIN'S. C-258

BUY "NORGE"
FOR CLEAN OIL HEAT
3, 4, 5 and 6-Room Sizes
HOUSEHOLD ELECTRIC CO.
904 Lud. St Phone 1001

WE fill all doctor's prescriptions quickly and accurately. WAHL DRUG STORE, 1322 Lud St Phone 1130 C-246

SEE THE NEW
WESTINGHOUSE LAUNDROMAT
Automatic Washer
With Single Dial Control And Water Saver
Still Only
$299.95
THE HOME SUPPLY CO.
"Your Modern Furniture Store"
1101-03 Lud. St. Phone 644

NEW SOLES AND HEELS will put more mileage in those old shoes. 24-hour service if desired. George Bloom at Manning Shoe Store. C-257-1mo.

Lower Living Cost Special!
CORONADO COAL & WOOD RANGE
Cast iron body with full porcelain enameled panels, equipped with 5-gal. water reservoir. Regularly priced at $103.50.
SALE SPECIAL $89.95
GAMBLES

Store-Wide Fall Sale—Many outstanding values—Oct. 7 through 15—Plan to attend. GIBBS CO.—PERKINS. C-278-3t

Insist On The Best
MONOGRAM OIL HEATERS
All Sizes Now In Stock
BONEFELDS

Specials at Stores

ENJOY Your Vacation with a MARTIN MOTOR and a DUNPHY BOAT. PENINSULA EQUIPMENT CO Gladstone (Kipling) Phone 3579 C

BALL food freezer jars pints, $1.50 doz., quarts $1.75 doz. Also freezer paper and cartons for storing frozen foods. HOUSEHOLD ELECTRIC CO 904 Lud St C-173

Another Shipment In!
SHOTGUNS
20, 16 & 12 GA.
& SHELLS FOR SAME
B. F. GOODRICH
1300 Lud St Phone 2952

SEE OUR Siegler heavy-duty, blower equipped oil heaters. Also, Coleman oil heaters, floor furnaces and water heaters. PELTIN'S FURNITURE STORE. C-243

JUST ARRIVED—A shipment of drapery materials in the new, lovely fall patterns and shades. BONEFELD FURNITURE STORE. C-278-5t

This genuine Maytag
$124.95

THE MAYTAG CHIEFTAIN. Easy terms — liberal trade-in. Come in today.
MAYTAG SALES
1019 Lud. St. Phone 22

USED but in A-1 new condition—100 lb. size Warm Morning coal and wood heatrola—fill only once a day—Special $50. HOUSEHOLD ELECTRIC CO., 904 Lud. St. C-279-4t

New! Guaranteed! Custom-Made!
MATTRESSES
BOX SPRINGS
STUDIO LOUNGES
AT-OUR-LOW-FACTORY-PRICES
DELTA MATTRESS CO.
1412 Lud. St. Phone 1036

SMALL home-type desk, $15; Maytag electric washer, $50; Kitchen sink, $15; Table top model gas range, $50; Two sectional bookcases; Round, glass china cabinet. THE TRADING PLACE, 713 Lud. St. C-280

ATTENTION TRAPPERS—We have a good stock of Victor game traps: sizes 0, 1, 1½, 4 and 1VG Stop Loss. Get your trap tags here. The Siebert Hardware, Gladstone. C

Specials at Stores

AXMINSTER CARPETING available now in 9 and 12 ft widths, any length. PELTIN'S FURNITURE STORE C-220

BOYS' cotton and wool union suits, winter weight, short sleeves and ankle length, $1.49 up. F & G CLOTHING CO. C-280-1t

We have Life Preserver Jackets; also aluminum Duck Boats. Phone 7572, The Beaudry Firestone Store, Gladstone. C

Wanted To Rent

WANTED—Place in private home by elderly man on pension, semi-invalid. Write Box 4880, care of Daily Press. 4880-279-3t

3 to 4-room unfurnished Apartment or House in Gladstone. Phone 7641, Gladstone. G9051-280-3t

YOUNG COUPLE with no children wants furnished apartment or light housekeeping rooms near business section. Call Mr. Anderson before 6 p. m. at 2620; after 6 p. m., phone 535, room 444. 4910-280-4t

Personal

YOU'LL TREASURE 'Baby's Photograph' always! Arrange today for an appointment by calling 2384. SIDNEY RIDINGS STUDIO. C-148

FUR COAT repairing, remodeling, cleaning and glazing. Call 2640 for appointment or 1114 4th Ave S. C-251-tf

Manistique Classified

For Sale

FILL FUEL OIL storage now. Highest quality. Shell Fuel Oil. Manistique Oil Co. Phone 26.

FOR SALE—Large Warm Morning heater. Almost new. A. D. Arnold, Thompson, Phone 28-F32. M351-278-3t

FOR SALE—Heatrola type stove. For coal or wood. Inquire 125 South Third street. M806-280-1t

Help Wanted, Female

SOLICITOR—Woman to work 5 hours a day. Good pay. Write Post Office Box 236, Escanaba, Mich. 4837-276-3t

Real Estate

FOR SALE—Cabin and ten acres of land. Must sell due to illness. Frank Chopp, Box 174, Manistique. M349-278-3t

For Rent

FOR RENT—Large sleeping room. Call Mrs. H. H. Secore, Phone 77. 116 Pearl street. M804-279-3t

Lost

LOST—Red wallet in telephone booth at Garden Corners Tavern. Valuable papers. Muriel Gauthier, 202 Parsons street, Ypsilanti. M803-279-2t

Transient Classified Word Rates

Minimum Charge 12 Words

NUMBER OF INSERTIONS	RATE PER WORD PER DAY
1 Insertion	4c Per Word Per Day
2 Insertions	3½c Per Word Per Day
3 Insertions	3c Per Word Per Day
6 Insertions	2½c Per Word Per Day

BLANK LINES (Slugs) Count As 5 Words

DOUBLE SIZED TYPE (12 Point) COUNTS 10 WORDS PER LINE

These Are CASH Rates
Service Charge 25c per ad if not paid before 5 P. M. on day of publication

No ads accepted after 5:30 P. M. for publication following day

Card of Thanks—$1.00

Livestock

FIFTY YOUNG PIGS. Will trade for grain or small potatoes. Arthur Skinner, RFD 1, 15 miles North of Rapid River. 4832-275-6t

Carbon Monoxide Detector Produced

Atlantic City—A pencil-sized detector for the poisonous gas, carbon monoxide, is one of the new commercial products which will be displayed here at the convention of the American Gas Association.

The detector was developed during the war at the National Bureau of Standards. It is now licensed for manufacture and is being produced by the United States Safety Service, Kansas City, Mo.

One part carbon monoxide in 500,000,000 parts of air can be detected by the sensitive instrument. It takes one part of the gas in 10,000 parts of air to affect humans.

Carbon monoxide is the poisonous exhaust gas from automobiles. It is also a hazard in some planes and boats.

Because bread is baked in large quantities only twice a year, on Norwegian farms, a special house is used for bread storage.

Red Ryder By Fred Harman

Freckles And His Friends By Merrill Blosser

Captain Easy By Turner

Lil' Abner By Al Capp

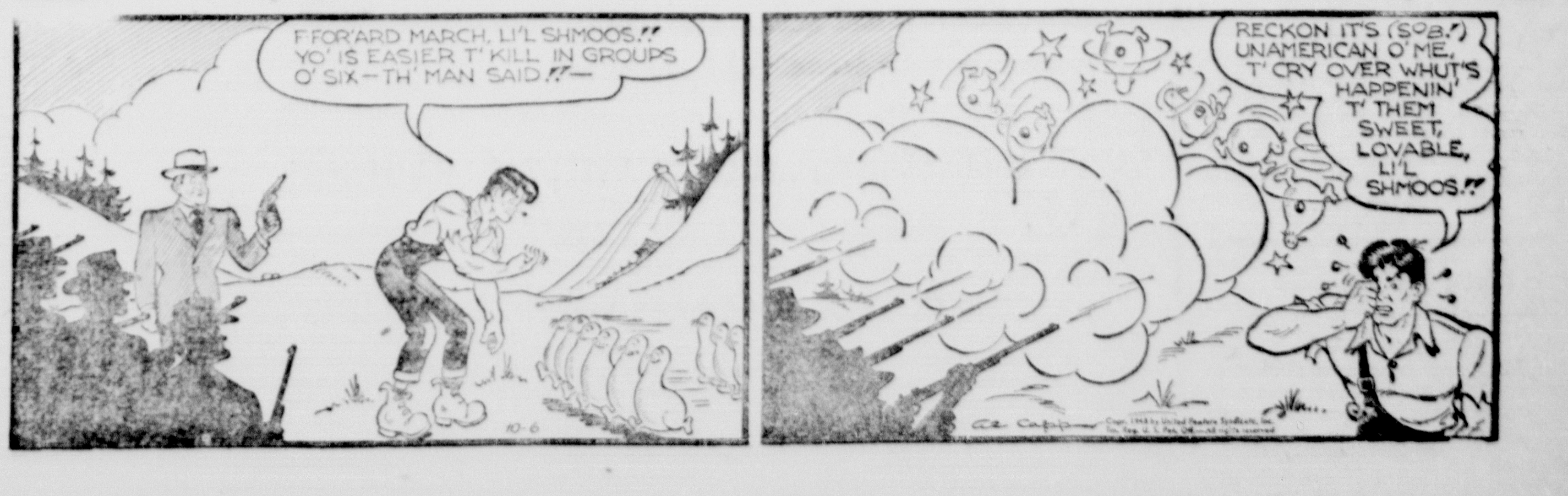

Obituary

HENRY BODA

Funeral services for Henry Boda were held at 9 this morning in St. Joseph's church, with the Rev. Fr. Patrick, O.F.M., officiating. Burial was made in Holy Cross cemetery.

Pallbearers were William Blake, Joseph Guilbault, Harry Perras, Louis Roberts, Joseph Vallier and John Gauthier.

Solos of the mass were sung by Mrs. Joseph Klinger, Mrs. Elmer Bonifas and Mrs. Frederick Hirn. Mrs. Ray Olson sang the Offertory, "Pie Jesu," and at the close of the service, "Jesu Salvator Mundi," was sung by Mrs. Eldridge Baker.

Out-of-town persons attending were William Blake, Eva Tessier and Mrs. Elmer Caron, all of Gladstone; Mr. and Mrs. John Gauthier, son David, Mrs. Joseph Belanger and Mr. and Mrs. Fred Derocher, all of Bark River; Miss Helen Flynn, of Harris; Joseph Nantelle, Mr. and Mrs. Eney Gagnon, Mrs. Joseph Levesque, Joseph Guilbault, Henry Gagnon and Oscar Martin, of Schaffer.

Mr. and Mrs. Don Bergeron, of LaCrosse; Jack Copeland, of Sault Ste. Marie, Mich.; Mrs. Edith Franklin, of Chicago; Margarete Nantelle, Houghton; Miss Alice Curran, Milwaukee; Mrs. Harry Perras, Oconto, Wis.; Mrs. Eva Gleason, Negaunee; Mr. and Mrs. William Raymond, Marquette; Mr. and Mrs. Moose Dupuis, Racine, Wis.; Mr. and Mrs. William Dubord and daughter, Dolores, of Niagara, Wis.; John Korten, Iron Mountain, and Mr. and Mrs. Victor Woods and son, Rickey, of Munising.

Travel Bans Don't Confine Foreigners To Moscow Borders

Moscow, Oct. 6 (AP)—Foreigners are not confined to Moscow by travel bans the Soviet Union issued to foreign embassies Oct. 1, but they are told what cities and areas they cannot visit.

A high ranking foreigner found this out when he applied to visit a city several hundred miles from Moscow. He was told officially he can go when he likes.

(The state department said Monday the Russian restrictions virtually confined foreign diplomats to the Moscow city limits. It said news reports about the regulations had been held up by a Soviet Censor.)

Under the new regulations foreigners desiring to visit places not located in forbidden zones must notify the proper Soviet authorities in advance. Foreigners may travel through restricted zones to get to their destinations providing they proceed directly to their destination.

Czech Group Flees To Munich; Pilot Held At Gunpoint

Munich, Germany, Oct. 6 (AP)—Stars and Stripes, the U. S. Army newspaper, says 12 Ccechoslovak citizens told army authorities they landed here in a commercial plane Monday after holding off the pilot at gun point.

Forced to land with them was Mrs. Vilem Siroki, wife of the Czechoslovak deputy prime minister and her son, the paper said.

The leaders of the group were quoted as saying that when the plane left Kosice for Prague one of them drew a pistol and forced the chief pilot to leave the controls. The two co-pilots and the navigator then took over and flew to Munich.

The Czech consulate here is arranging for the return of Mrs. Siroki and her son.

Trainmen Confess Seoul Wreck Fatal To 36 Americans

Seoul, Oct. 6 (AP)—Home minister T. Y. Yoon said today four trainmen first confessed and then denied they carried out communist orders to cause the train wreck which killed 36 Americans.

The Seoul-bound passenger train crashed into the rear of another train 75 miles south of Seoul on Sept. 14.

Yoon said the trainmen "confessed at the police station they had planned the accident and then took it back at the courthouse." He said police had information the crash was ordered by the communist south Korean labor party. It was part of a plan, he said, to discredit the new Korean government in American eyes.

Lawnmower May Cut Too Short

Geneva, N. Y., (SS.)— Most lawn mowers are unfit for use on fine grass this time of year, warns Prof. M. T. Munn, head of the seed testing laboratory at the New York Experiment Station here.

Lawns should not be cut lower than two inches in July and August, explains Prof. Munn. But most mowers will not cut as high as two inches on the level without enlarged wheels or rollers, he charges.

When you cut your grass too short, you may find your blue grass lawn taken over by other grasses and weeds such as plantain, Prof. Munn says. Fine grasses, and blue grasses particularly, are weakened and actully driven out by being cut too low.

Rapid River

St. Martin's Aid

St. Martin's Lutheran Aid will meet at 2:30 p. m., Thursday at the home of Mrs. Loyal Sigfried in Stonington.

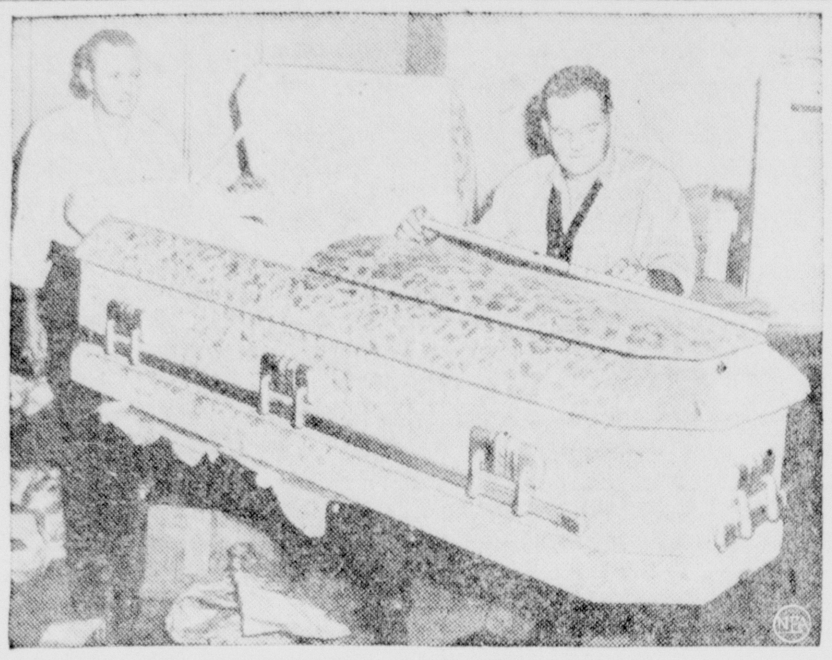

JUST WHAT HE'S ALWAYS WANTED—Ronnie Sherman, right, went to an auction of unclaimed articles conducted by Jim Smith, left, in Wichita, Kan. When Smith put this coffin up for sale, and Sherman measured it and found it was his size, he bid it in for $26.

French Coal Strike Won't Last Long, Labor Leader Says

Lens, France, Oct. 6 (AP)—Non-Communist labor leaders predicted today a quick end to France's general coal strike, now in its third day.

Henri Mailly, president of the "Workers' Force" Miners' Union The Northern Pits, told newsmen "it will last only another day or two."

Despite optimism in non-Communist labor circles, Communist labor bosses said the strike would go on indefinitely.

All but a handful of the nation's 335,000 coal miners walked out Monday.

Mailly said he and other non-Communist leaders had opposed the strike, but that their followers had been forced to join in and in some cases take part in picket lines.

Communist labor leaders have warned they will "react" to any attempts by non-Communist miners to resume work.

So far there has been no strike violence.

The "silent whistles used to call dogs have a pitch from about 17,000 to 25,000 per second.

Eskimos On Annual Trading Trip Lost

Nome, Alaska, Oct. 6(AP)—Thirteen American Eskimos were reported long overdue today on their annual trading trip across the Bering Straits to the Siberian mainland.

The report came from a radio operator, Roger Menadelook, on Little Diomede Island in the middle of the straits.

He said the isiand storekeeper, Elmer Elsanga, and a dozen other men left the American island early this summer. Traveling in a large native skinboat, they were to go to the nearby Siberian Diomede island and then go on to the Soviet mainland. The mainland is only about 40 miles away at the nearest point.

The radio operator said the group is now more than two months overdue.

HID BURN MARKS

The White House has been painted white since 1814 to hide the marks left when it was burned by the British during the War of 1812, according to the Encyclopedia Britannica.

"Sold the first day" said Jones

Former Broadway Beauty, Songstress Dies In Obscurity

Hollywood, Oct. 6 (AP)—Gladys Lanphere Benjamin, 55, one time Broadway beauty, wife of a Wall Street banker and relative by marriage of Enrico Caruso, has died in obscurity here.

She was identified by friends last night after cornor's officers had found her body Monday in a small hotel room. Autopsy surgeon Victor Cefalu said there was no indication of foul play.

She divorced Park Benjamin II, New York financier, in 1940 at Reno. Caruso, who was married to Benjamin's sister, sang at their wedding in 1923.

She starting singing professionally with Billy Sunday's Evangelistic party and later studied in Paris. After a few film roles, however, she dropped from prominence. Friends said Mrs. Benjamin had been under treatment for cancer.

Southern Veterans Consider Reunion With GAR In 1949

Montgomery, Ala., Oct. 6 (AP)—Confederate veterans are still undecided about having one final National reunion next year with the men they fought in the war between the states.

No decision was reached yesterday by the three veterans who arrived for the group's 58th annual encampment.

A spokesman said sentiment favors the suggestion which came from Wilbur F. Hathaway of Des Moines, Iowa, regional commander of the sons of union veterans.

He said it would be a final friendly gesture to show the breach has been healed between the north and south which caused the armed conflict between the two sections.

INDUSTRIALIST DIES

Chicago, Oct. 6 (AP)—Karl O. Schreiber, 56, of suburban Evanston, vice president of International Harvester company, died of a heart ailment yesterday. A native of Lansing, Mich., he attended Michigan State College.

To Rent or Sell use the Classified Ads

Feller Out To Win First Series Game

Boston, Oct. 6 (AP)—Bob Feller, Cleveland's fireball right hander, today hoped to realize one of his lifelong ambitions — to win a World series game.

Feller, beaming with confidence before preparing to take the mound against Johnny Sain, the Boston Braves' 24-game winner, said he had known since Monday that he was to pitch the series opener.

"When Lou (Manager Lou Boudreau) told me soon after we won the playoff game, I said 'great.'" was Feller's reply as to how he felt about his first World series, "this is something for which I've waited a long time."

STEEL PLANT MOVES

Grand Haven (AP) — The Wolverine Pressed Steel Co., employing 25 men here, is moving its operations to Chicago.

POLIO CLOSES SCHOOL

Sandusky (AP)—Polio cases have increased to 10 in Sanilac county, Black River school, attended by one of the victims, has been closed until Monday.

Miners Seek More Wage Concessions During New Year

Cincinnati, Oct. 6 (AP)—John L. Lewis and fellow officers of the United Mnie Workers today hailed the miners' new pension contract as the major union achievement of their generation.

Lewis demanded—and got—a tonnage royalty of 20 cents to finance $100 monthly pensions for 62-year-old miners with 20 years in the pits. The annual yield from soft coal production is expected to be $100,000,000 a year. The anthracite yield will be about $10,000,000 annually. There are separate funds for the two fields.

The contract providing for these payments—plus a $1 increase in miners' daily pay of $13.05—was effective last July 1. It will expire next June 30.

Lewis made it clear that he'll be after still further wage concessions from the operators and a return to the 35-hour work week in next year's negotiations.

"Sold the first day" said Jones

Head Soviet Has Nothing To Say At Paris Session

(Continued from Page One)

presiding, said no other speakers were listed and he intended to adjourn the council "during an intermediary waiting period until a further meeting is called by the president."

Veto Expected

Vishinsky then took off his earphones with a grin and gathered up his papers to leave. The council adjourned at 4:25 p. m. (10:25 a. m. EST) and no date was set for the next meeting. Should the council try to take action against Russia, a Soviet veto is expected.

The Soviets blocked the rail, road and barge routes to Berlin in June. The United States and Britain have been supplying the city by air since. Lengthly negotiations in Moscow, and Berlin failed to resolve the crisis. The western powers then broke off negotiations and took the issue to the Security Council. High Russians have indicated the Soviet Union will ignore any U. N. decision.

Satira Will Thank Governor Of Cuba For Murder Pardon

Havana, Oct. 6 (AP)—The Havana Post said today that Patricia (Satira) Schmidt will call on President Grau immediately after her release from prison Thursday to thank him for granting her a pardon.

If it can be arranged, Patricia will return immediately after the call to jail where she will spend the night.

Friday morning Patricia will leave the jail for the Rancho Boyeros airport and board a Chicago & Southern plane for Toledo, Ohio, where she will join her father, John Schmidt.

Patricia will take home with her her black dog "Problema" which has been her companion in jail.

The attractive dancer killed her married lover, John Lester Mee of Chicago, in April, 1947, aboard Mee's yacht in Havana harbor. She was sentenced last December to 15 years in prison and was pardoned last week.

THE Fair STORE
MEN'S ROW

We've planned these values for you

CLIPPER CRAFT

100% Wool Gabardine Topcoats

$45

You see, this store is one of the 1203 stores from coast-to-coast voluntarily concentrating their huge buying power for planned savings in production and distribution. It's the reason we're enabled to bring you these superb all-wool Coverts and worsted Gabardine Topcoats at these sensationally low prices.

GABARDINE TOPCOATS WITH ZIP-IN LININGS $52.50

FINE COVERT TOPCOATS WITH ZIP-IN LININGS $47.50

THE Fair STORE downstairs Store

OFFERING DAY IN, DAY OUT A HUGE SELECTION OF DESIRABLE MERCHANDISE AT THE LOWEST POSSIBLE PRICES.

MAJOR QUALITY
MINOR PRICE
$29.98

All wool covert coats with full swing backs ... yoke and four gore swing back ... with and without hoods to suit you to perfection, priced to perfection, too. New fall shades of wine, grey, brown, green, and black. Sizes 10 to 40.

ALL WOOL JUNIOR DRESSES
$7.98

The styles that juniors love and the prices that mothers don't mind paying. Huge block plaids, plains, and plain combinations. Short and three-quarter sleeves. Sizes 9 to 15.

NEW SHIPMENT
FALL BAGS
$1.69

Another shipment of our popular priced bags that look twice the price. All new fall shades in plastic calf and suedine fabric. Green, grey, wine, brown, & black.

EXTRA SHEER SEAMLESS
NYLONS
2 pr. $1.00

400 needle, equal to 51 gauge. Slightly irregular, but the irregularity is not noticeable and does not affect the wear of the stocking. New Fall shades. Sizes 8½ to 10½.

ALL WOOL MITTENS
CHILDREN'S GIRLS' WOMEN'S

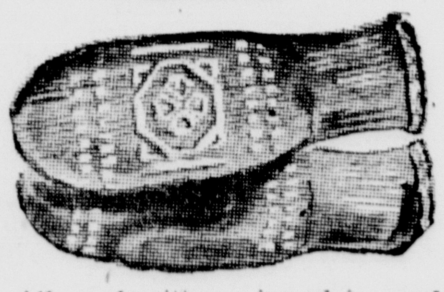

All wool mittens in plain and bright Norwegian ski patterns. All wool yarns.

Children's sizes 1-2-3 .... 69c
Girls' 4 and 5 .... 89c
Women's 98c

CLEARANCE OF ODDS AND ENDS

RAYON BRIEFS 39c
Values to 98c in this group of small and medium sizes. White and tearose.

NYLON BRAS 29c
All nylon bras in regular and low cut styles. Sizes 32, 34, and 36. Black only.

Two Way Stretch GIRDLES 79c
Irregulars of $2.98 garments. Tearose only in small and medium sizes.

HOUSE DRESSES UNIFORMS PINAFORES JUMPERS $1.00
Mostly large sizes in broadcloth, cotton and spun rayons—that formerly sold up to $3.98.